Today

If All Lights Went Out One Dull Little Boy So He Goes to Miami Science Goes On

By Arthur Brisbane

ACTING GOV. WOLBER of New Jersey, Edison's state, supports enthusiastically the suggestion made by W. R.' Hearst, Jr., to President Hoover that on the night following Edison's funeral all electric lights be extinguished for one minute to remind the country of its debt to Edison.

The dullest would be impressed, and made to realize the value of Edison's work, if suddenly, instantaneously, electric lights in every city could be changed to utter darkness. Millions, by the way, would probably get in that moment a view of the sky, and the stars, at night, for the first time in a long while.

Edison, a little boy of 10, was already working at new ideas, "trying to invent things." His teachers complained that he was "absent minded," did not pay attention, called him "dull."

Many other little boys suffer from a so-called "absent mindedness" which in reality is proof of a mind trying to work on its own problems, in spite of constant interruption and exactions.

Fathers and mothers and TEACHERS ESPECIALLY should remember it.

Mr. Alphonse Capone, bootleg-prohibition "big shot," is convicted and Judge Wilkerson will probably sentence him to Leavenworth penitentiary for several years. But sentencing him does not mean SENDING him.

Legal technicalities and delays will postpone the "sending" for several years.

Meanwhile, Mr. Capone, whose specialty is not cowardice, orders several suits of clothing, "tropical weight," for his approaching journey to Miami's sunshine.

How different from the game of racketeering. You read about the "tropical weight" suits, and then about a certain bootlegger and racketeer, who had refused to take the hint of a bootleg organization and retire from the beer trade.

He was sentenced, not to Leavenworth, but to death.

Two men called on him, one grasped his hand firmly, saying, "Hello Max," while the other pressed a gun against Max's head and fired five bullets.

After he dropped, to make sure, they fired more bullets, then left.

Racketeering does not recognize any appeal. The law may have to come to that.

Men come and go, stocks rise and fall, governments dwindle and pass, SCIENCE GOES ON.

Bell Telephone scientific laboratories have developed a new air gauge to interest you. You know that the atmosphere presses on us, living at the bottom of the air, as the water presses on fish living at the bottom of the ocean. No living man could carry half the weight that his body carries, without knowing it in atmospheric pressure.

Messrs. Jaycox and Weinhart, engineers of Bell Telephone laboratories, have invented an air gauge that will measure air pressure to within ONE-TRILLIONTH. That divides the actual pressure by 1,000,000,000,000. The pressure on your body would be reduced to one-trillionth of normal, if you could go to the top of our atmosphere, and you would instantly explode. That is one ordeal to be met on our first journey to the moon, or Mars.

The League of Nations, having dragged in Uncle Sam to share with it the hostility of Japan, practically forced the Japanese out of Manchuria. Japan wants to know why years of treaty violations by China are overlooked, and only Japan criticized.

What interests the United States is THIS:

Suppose the League of Nations gave us that sort of order some day. Suppose it had ordered us to get out of Cuba when we sent there after the Maine was sunk. Suppose it had ordered our marines to get out of Hawaii. Should we feel inclined to obey?

Why should we join the League in giving orders to the Japanese Empire, when we know that we should not be willing to have the League give orders to us? We should defy such orders, as Japan probably will defy the League.

It is the intention of Japan to attend to its own affairs, thus setting Uncle Sam a good example. This is shown by news that the Japanese are digging trenches and building barracks in Manchuria, settling down for the winter, regardless of League of Nations "ukases."

Continued on Page 2, Column 8

WEATHER
Fair tonight and Wednesday; not much change in temperature; moderately westerly winds.
High tide, 6:45 a. m.; 7:01 p. m.
Sun rises 6:02, sets 4:56.
Light all vehicles at 5:28 p. m.

The American is the only Boston daily paper using Universal Service and International News Service.

BOSTON EVENING AMERICAN
A HOME PAPER FOR 8 PEOPLE WHO THINK

Vol. 28—No. 177 Published Daily by N. E. Newspaper Pub. Co. Entered as 2d Class Matter at Boston P. O. BOSTON, TUESDAY, OCTOBER 20, 1931 2 CENTS Street Price 3 CENTS

FINANCIAL STATE ST.

TRUNK DEATHS CONFESSION REVEALED

Leaders Organize Protest on Closing of Navy Yard

3 KILLED IN LOWELL AUTO PLUNGE

YOUTH SAYS SISTER SLEW TWO GIRLS

Wife of Los Angeles Doctor Is Hunted in Arizona "Trunk Murder" Mystery

Pictures on Page 3

Los Angeles, Oct. 20—Breaking down under police grilling, B. J. McKinnell, 22, a University of Southern California student, today confessed, police said, that his sister, Mrs. Ruth Judd, 27, wife of a Los Angeles physician, had admitted killing Agnes Leroi and Hedwig Samuelson, two women friends, and shipping their mangled bodies in trunks from Phoenix, Ariz., to Los Angeles.

"My little sister said she was 'perfectly justified,'" McKinnell sobbed, in his alleged confession.

Questioned further by police, young McKinnell said:

"I asked Sis what was in the trunks and she said, 'Bodies.' She refused to give me details, saying I had better keep out of it. I told her 'that's a good idea.' I told her she's best get out and get out quick."

"I gave her $5 and she got out of my car. I haven't seen her since—and I hope she gets away!"

McKinnell was unable to explain "why" his sister committed the double murder, and that "why" was the question officers of Southern California and Arizona today sought to answer.

TRIED TO GET TRUNKS

The slain women were roommates at a hospital clinic in Phoenix. Mrs. Judd was employed as a secretary at the clinic. She has been missing from Phoenix since Saturday.

The trunks, opened by police last

Continued on Page 4, Column 1

VICTIM IN TRUNK TRAGEDY

Portrait of Hedwig Samuelson, one of two girls slain in Arizona hospital tragedy. Her body, with that of the other victim, was shipped from Phoenix to Los Angeles in two trunks. This portrait and other pictures found in the trunks helped identify the victims. A woman friend of the slain girls is hunted as slayer. (I. N. R. telephoto.)

LEADERS JOIN WAR TO SAVE NAVY YARD

Governor, Mayor, Business Men and Industrial Heads Organize for Vast Protest

The drive to save Boston navy yard from being closed was begun today at a luncheon in Boston Chamber of Commerce attended by civic and industrial leaders.

Among those who voiced their protest at the proposed closing of the yard were Gov. Ely, Mayor Curley, President Henry L. Harriman of the Chamber, ex-Mayor Malcolm E. Nichols, Cong. John J. Douglass, Cong. Frederick Dallinger and Richard S. Teeling.

All were outspoken against the abandonment of the historic yard and urged every person in New England to do his utmost to prevent it.

One of the most vigorous protests was uttered by President Harriman, who presided.

LOSS OF LIFE AND PROPERTY

"To close Boston Navy Yard," he said, "may likely result in the loss of much life and property which might otherwise be preserved.

"Naval strategists have stated that Boston is likely to be one of the principal points chosen for enemy assault in case of war and the sense of security of millions of citizens depends largely upon an efficient naval base at Boston.

"Part of such a naval base is an efficient navy yard. The people of New England will look with the greatest apprehension upon any plan which contem-

Continued on Page 5, Column 6

AUTO BECOMES DEATH TRAP

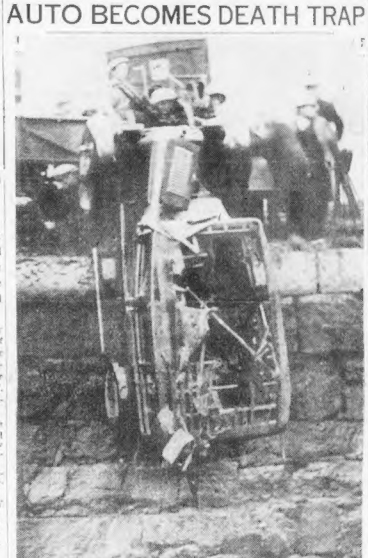

Police and garagemen raising the car from the canal in Lowell after the bodies of the three victims had been recovered. The demolished roof shows where George D. Coombs kicked it through to save his own life and attempt to rescue his companions. (Staff photos.)

2 WOMEN, MAN, LOSE LIVES IN CANAL

Husband of One Victim Fails in Heroic Attempt to Rescue Those Pinned in Car

Other Pictures on Page 3

Lowell, Oct. 20—Two women and a man plunged to death in the Dutton st. canal here early today when the auto in which they were riding crashed through a fence in the dead-end of French st.

One man, husband of one of the women, extricated himself from the submerged auto by kicking a hole in the roof. His efforts to save the other three, trapped in the submerged car, were futile although he stuck to his task and fought attempts to take him from the water. Members of the fire department finally recovered the bodies.

The dead, all residents of Old Manchester rd., Derry, N. H., are:

Bailou, Mrs. Josephine, 28.

Coombs, Mrs. Beatrice F., 33.

Bailou, John, 34.

RESCUE BALKED

George D. Coombs, 33, husband of Mrs. Coombs, was the only one to escape. He told police he and his wife were riding in the rear seat of his auto, which was being operated by Bailou, Mrs. Bailou was seated beside her husband.

When the car plunged into the canal, Coombs butted his head through the roof and extricated himself. He grasped his wife's hand and was hauling he rout when the car lurched and settled, causing him to lose his grip.

George Gregoire of 6 Dutton st., hearing the crash, ran from his home and saw Coombs struggling in the water. He procured a life-saving ladder and thrust it down to Coombs, but the latter disregarded it and continued his efforts to save the others.

RETURNING FROM HOSPITAL

He tried repeatedly but was unable to reach any of the three. Meantime police and firemen reached the scene and ladders and grappling hooks were brought into play. After about two hours' work

Continued on Page 4, Column 6

PASTOR GIVES UP TO COURT

The Rev. Lorenzo D. Case, pastor of the First Universalist Church at Oldstown, Me., and former pastor of the First Universalist Church in Lowell, surrendered himself in Middlesex Superior Court today to answer an indictment charging non-support, desertion and abandonment.

Arraigned on the charges, the Rev. Case pleaded not guilty and was allowed to go on his own recognizance to await trial.

He was indicted on October 6 by the Grand Jury, following complaint by his divorced wife, Mrs. Ruth H. Case of Lowell, that the minister had failed to obey a court order of last April to pay her $25 a week for support of herself and 16 year-old son, Dow L. Case, a Lowell high school student.

Attempts by Dist.-Atty. Warren L. Bishop of Middlesex County to have county officials in Maine place the Rev. Case under arrest failed when the Maine officials would not co-operate.

A capias was then issued for the minister's arrest and extradition papers were being drawn up when the Rev. Case notified Dist.-Atty. Bishop that he would appear voluntarily.

GIRL IS HURT IN DOCK STRIKE

Picture on Page 3.

A girl was injured in the dock strike on Chelsea waterfront today by a barrage of stones.

With two other girls she was walking in Warren ave., at Water st., when the stones were hurled at the sedan of Ambrose Donahue, a boss strikebreaker, bounced off the roof and struck them.

Agnes Brennan, 20, of Conant st., Roxbury, was treated for cuts and bruises at Haymarket Relief Station.

Isaac Hodgden, 52, of Willow ave., Somerville, bodyguard for Donahue, was treated for cuts on the face. Donahue and Louis A. J. Jones, driver, escaped injury.

The outbreak occurred soon after the arrival from New York of Joseph P. Ryan, president of the International Longshoremen's Union, in a new move for peace.

A legal outbreak came in East Boston when Capt. Archibald Campbell formally entered police complaint against trucks that carry strikebreakers to the piers.

Before Judge Joseph H. Barnes, Capt. Campbell charged the truck owners and drivers were not complying with the hackney laws. He said he asked the complaints at the urge of counsel for strikers.

Judge Barnes reserved decision.

Burgess G. Hodges Found Dead in Bed

Burgess G. Hodges, 49, president of Hodges, Inc., necktie manufacturers of Boston and New York, was found dead in bed today at his home, 19 St. Lukes rd., Allston, by Mrs. Jessie Logan, a neighbor.

Mrs. Logan summoned Dr. Edward Kaplan of Commonwealth ave., who said death was due to embolism.

Mr. Hodges was the son of the late Edmund S. Hodges, president of the Roxbury Shoe-Thread Co., and is survived by a married sister, Mrs. Beatrice H. Lamont of Lexington.

BLUENOSE WINS RACE AND TITLE

By TOM HORGAN

Halifax, N. S., Oct. 20 (AP)—The Bluenose of Lunenburg, N. S., today won he International Fishermen's Trophy, emblematic of the championship of the North Atlantic fishing fleet, by defeating the Gloucester challenger, Gertrude L. Thebaud.

The Canadian defender, which for ten years has worn the crown as queen of the fishing fleet, led the American challenger across the line by a mile at the end of their 36-mile race. It was her second victory in two days.

Bluenose finished at 2:36:12 (Atlantic time). Her elapsed time for the course was 5:06:12.

Thebaud fought a valient but hopeless battle, and the contest proved conclusively that the fishing schooner that can beat Bluenose is yet to be launched.

The start today went to the Thebaud, Capt. John Matheson, substituting for Capt. Ben Pine, who was snatched from Thebaud's wheel by illness, carried his charge down half the open ocean course on even terms with the defender.

Then Capt. Angus Walters hauled his ship into the lead and brought her home a winner.

South Berwick Mill Goes to New Yorker

South Berwick, Me., Oct. 20 (AP)—The Wechawanick mill here has been acquired by the Fred A. Lawrence Co., of New York, textile corporation. The price was not made public.

The purchase included all buildings and land of the mill corporation, comprising several brick structures and a wooden factory, except a number of tenement houses. Howard Wood of Worcester, appointed resident manager of the new concern, indicated the factory would turn out woolen products.

17 Overcome by Fumes in North End Plant

Picture on Page 15

Nine women and eight men employes of a North st. tailoring shop were overcome today by mysterious fumes that seeped into the workroom from a chimney.

More than 25 others were forced to leave the building.

The victims are Frank Polsonetti, 38, 501 Bennington st., East Boston; Philomena Polsonetti, 39, his wife; Davis Antonelli, 40, East Weymouth; Rocco Tempano, 36, 91 Prince st.; Samuel Polischuk, 35, 251 Chambers st.; Josephine Stringe, 60, 15 Charter st.

FELL ALL AROUND

Angelo Tarrantino, 43, 491 Ferry st., Everett; Connie Tarrantino, 15,

Good News

In the Day's News

(Further details elsewhere in this edition.)

CHEVROLET reopens foundry at Saginaw, Mich., recalling 3200 workers.

BUDD Wheel Co. announces getting two big contracts, one for 750,000 wire wheels.

NEW ENGLAND Tel. & Tel. to spend $2,248,028 on new work in five New England states.

NATIONAL City Bank is first to restore old higher rates on compound interest accounts.

CANADIAN increase in rail traffic over previous week's volume is announced.

WESTINGHOUSE Electric announces intention to add to its number of employes.

his daughter; Henry Del Cupolo, 41, 298 Windsor st., Cambridge; Lena Armado, 45, 59 Drake st., Somerville; Gaetano Perreto, 75, 454 Main st., Medford; Concietta D'Angelis, 49, 466 Saratoga st., East Boston; Angelnia Rizzitello, 49, 7 Sheafe st., North End; Mary Bracieri, 49, 196 1 st., South Boston; Theresa Margaroni, 28, 186 1 st., South Boston; Rose Somma, 41, 43 Tileston st., North End; Rocco Marcelli, 39, 47 Cambridge st., Charlestown, and Rosina Abbati, 35, 145 Endicott st., North End.

DEFECTIVE CHIMNEY

The fumes, police said, came from a fire on the third floor and escaped through a defect in the chimney when it reached the Modern Tailoring Company on the fifth floor.

Police Inspector Pierce announced he would investigate the source of the fumes.

The Tarrantino girl ran to the street to call aid and returned to her father in the shop only to drop beside him.

Patrolman Donovan responded to a call for aid, and with other officers took the victims to Haymarket Relief Station.

Donovan said the fire was in a stove in the tailoring shop of Samuel Cohen.

King Going Back to Excited Area

London, Oct. 20 (INS)—King George will return to Buckingham Palace from Sandringham, Monday to be in London during the general elections on Oct. 27.

Unless the temper of the people undergoes a change, the monarch will find the capital torn by political dissension and submerged in a wave of rowdyism that has swept over the entire country.

STOCK MARKET PUSHES UP

New York, Oct. 20 (AP)—Securities markets pushed forward confidently again today, overcoming the hesitancy of the past two sessions.

The bond market was the strongest in several days. The U. S. government issues were in demand, and Japanese issues, which broke sharply yesterday, quickly recovered.

In shares, advances of $2 to $8 were numerous, and trading was in substantial volume. For a time, the ticker was unable to keep up with transactions.

Good buying was said in brokerage circles to be coming from both domestic and foreign sources, the odd lot transactions were in such volume as to indicate renewed interest on the part of small investors.

Banking circles were impressed with the signs of renewed confidence in America abroad, particularly as indicated by fresh purchases of American bankers acceptances by the Bank of France.

More of That Good Weather Coming

Today's clear weather will continue through tomorrow, the weather man predicted today. The entire country was the same, according to the map, with the exception of slight disturbances in the extreme northwest, the Rocky Mountains and a portion of the southwest.

The official forecast was: Fair tonight and Wednesday; not much change in temperature; moderate westerly winds.

Balances and Receipts

Washington, Oct. 20—Today's Treasury balance, $383,128,479; U. S. customs receipts, $19,196,845.

In Today's American

Amusements	8
Ann Arden	13
Bashful Girl (story)	16
Births and Deaths	23
Classified Ads	23
Comic Page	22
Crossword Puzzle	23
Daily True Story	16
Edgar A. Guest	24
Financial	20, 21
Gilbert Seldes	10
Man About Town	14
Magazine Page	16
Marriage Intentions	23
Political Notes	20
Port News	23
Radio	19
Society	13
Sports	17, 18, 19

EDISON TO BE BURIED WITH METHODIST SERVICE

FUNERAL HOUR SET FOR 2:30 TOMORROW

Thousands View Body Lying in State in the Famous Laboratory

By CHARLES J. McGUIRK,
International News Service Correspondent.

West Orange, N. J., Oct. 20.—Thomas A. Edison, who was so conservative in his religious belief that he would not go beyond admitting that there is a supreme intelligence, will be buried with Methodist Episcopal services.

The inventor's body still lay in state today in the laboratory where he achieved world fame and where thousands passed in line for a last view, as thousands of others had yesterday and last night.

It is expected President Hoover will attend the services. Word was received from Washington that he was arranging affairs there with that in view.

The funeral will be held at 2:30 tomorrow from Glenmont, the inventor's home on top of the hill in Llewelyn Park. Interment will be in Rosedale Cemetery, a beautiful graveyard on the border line between Orange and West Orange.

The Rev. Stephen J. Herben, pastor of the Methodist Episcopal Church in Maplewood, a little town two miles to the south of here, will conduct the services.

WIDELY CHURCH LEADER.

Christian burial will be accorded this man, who was one of the greatest thinkers of all time, because of the influence of Mrs. Edison, his widow, for 25 years president of the Ladies' Guild of the Methodist Episcopal Church in Orange, and a moving spirit in the gathering of the funds with which the present edifice was built.

It was through Mrs. Edison that the Rev. Arthur H. Brown, pastor of the Methodist Episcopal Church in Orange, started yesterday morning a series of three short prayers a day, at 8 in the morning, at noon and at sundown, which will be continued through today. The next service will be those with which the dead wizard is consigned to the dust.

SUNSET PRAYERS

In his prayer at sundown last night, the Rev. Brown quoted from the book of Ecclesiastes in which Solomon painted the glory of the heavens:

"This man," continued the clergyman, looking down at the still form of Edison in his bronze casket," was also touched with the spirit of Jehovah.

"He stands out from among us for his love of truth, for his patient persistence, for his humility before the great facts of life, for his eagerness to be of benefit to the rest of mankind. In him were all the elements that go to make the man of God."

While he spoke, a small group of women stood reverently beside the casket. They were members of the Women's Guild of Mrs. Edison's church. You could feel their sympathy go out to her over the body of her dead husband.

10,000 PASS BIER.

Outside the crowd wound slowly in and from the building. Ten thousand passed the bier. All creeds, all colors, all ages, the bent and the infirm, the young and eager, moving slowly past for one last look at him. Edison, the inventor, the man who made the phonograph and the moving picture, and the incandescent lamp, and arranged things so that radio was made possible.

The radio that brings a man's weak voice hurtling and roaring into a room a thousand miles away. One last look at Edison, one last look at the man whose like will not be seen again for a long, long time. Maybe a thousand years.

Senator Guglielmo Marconi in a cable from Rome said:

"As a devoted friend and most genuine admirer of your late husband, whose life and achievements have greatly inspired me throughout my life, I beg to express to you my own and my wife's heartfelt sympathy in your great loss which is shared by the whole civilized world."

U. S. War Vets in Tribute at Bier of Edison

West Orange, N. J., Oct. 20 (AP)—To their comrade, Thomas A. Edison, who turned his inventive genius to national defense in the World War, the American Legion and Veterans of Foreign wars paid tribute today.

In a solemn service, 30 representatives of both organizations filed through the public lighted library where the dead inventor lay in state, stood at attention, and saluted as two of their number draped the casket with an American flag.

Mrs. Edison was visibly impressed by the ceremony. At her side were her son, Theodor, Mrs. Mulbert Kellogg Hitchcock, her sister, and John V. Miller, her brother.

Love Clinics for Colleges

By FRANKLIN COLLIER

PLATE XVII
WHICH SHOULD A MAN CHOOSE, LOOKS OR LIMBS?
FINANCIAL RATING
THE COURSE THAT MOST OF THE CO-EDS WILL STILL USE.
WHAT THEY ARE TRYING TO DO IS TO PREVENT MATE SELECTION FROM BECOMING A CHECK MATE SAYS PROF. WILLETT CROW
HEY, WHAT'S GOIN' ON HERE!? WHAT'S GOIN' ON HERE?
LOVE CLINIC, OFFICER! LOVE CLINIC!
FLUNKED
THERE IS A CRYING NEED FOR A COURSE ON "HOW TO PLAY GOLF THOUGH MARRIED."
THEY SHOULD HAVE POST GRADUATE COURSES ON DIVORCE
YOU'D EXPECT SOMETHING LIKE THIS FROM CARLTY GROW.

HOOVER FACING SENATE ROW OVER PACT

Administration Interpretation of Manchurian Situation Breeds New Quarrel

By JAMES T. WILLIAMS, JR.
(Copyright, 1931, by Universal Service)

Washington, Oct. 20—Invoking the Kellogg pact as an excuse for American participation in the Manchurian deliberations of the League council in Geneva threatened today to provoke a new quarrel between the administration and its senior partner in treaty-making—the United States Senate.

Returning senators who have looked up the conditions under which the Senate advised and consented to the ratification of the Kellogg pact less than three years ago find a startling conflict between the Coolidge and Hoover interpretations of this treaty.

The Hoover administration sits with the league council upon the apparent theory that the United States is under obligations to enforce this treaty to prevent war in the Far East.

Speaking for President Hoover, Secretary Stimson has offered this alleged obligation as the administration's alibi for accepting the invitation of the League of Nations to a seat on its council.

The Coolidge administration contended that this treaty involved no obligation on the part of the United States to attempt its enforcement against any nation or group of nations.

Speaking for President Coolidge, Secretary Kellogg then assured the American people that this treaty would no more associate the United States with foreign political entanglements than would an ordinary commercial or arbitration treaty.

This was the distinct understanding of the Committee on Foreign Relations, which reported the treaty to the Senate.

In 'Debt' for Love

Betty Randolph, thrice-divorced former showgirl, who is being sued in New York for $50,000 damages by Benjamin J. Chudacek, a former Czechoslovakian pastor who claims that she jilted him. The complainant, who was called a "male flirt" by the defense, testified that he resigned his pastorate believing that she would marry him. (I. N. R. photo.)

EDISON ALWAYS THOUGHT WELL OF BOSTON

Often Recalled His Old Associates Here and Wanted to Hear About Them

There was always a warm spot in the heart of Thomas A. Edison for Boston and the old associates with whom he worked as a telegrapher in this city in 1868.

Years after his departure from Boston and when he was well on the road to world-wide fame, he inquired about the young men who worked side by side with him in the old Western Union office at 109 State st.

Charles F. Ames, New England superintendent of Western Union offices, had several meetings with the great inventor and each time was called upon to answer Edison's eager inquiries about his old friends.

Long years after many of them had passed away Edison recalled little incidents that had happened in the days when as a youth he struggled for recognition of his vote-recording machine—his first practical invention—which was completed in Boston.

"I first met Mr. Edison at a telegraphers' dinner in New York in 1905," said Mr. Ames. "I had been in Boston only three years then and, of course, knew comparatively few of the old operators.

"But I was subjected to searching inquiry by him and I think he drew from me every last detail of his old associates whom I happened to know. Many of them had passed on even then, but he pressed me for information of those who were still living.

"I was introduced to him as 'Mr. Ames from Boston.' He seized me by the hand and said, 'Ah! From Boston? Come right over here, Mr. Ames.'"

"He led me to a corner and began a barrage of questioning about his old friends and haunts in Boston. He showed deep concern when I mentioned the death of several of his old fellow-workers and seemed genuinely pleased at the success others had attained.

AMUSING INCIDENTS

"He mentioned many little amusing incidents and chuckled as he recalled them. He liked to refer to the days when he occupied little hall bedrooms on Beacon Hill and old landmarks that have long since disappeared.

"But mostly his thoughts were of his old friends in the city it was a social side of the man that was somewhat surprising when it came to the surface. Frequently he would say, 'Time flies so—it is too bad to lose touch with our old acquaintances.'"

Vets to Aid Red Cross

Judge William J. Day, at a meeting in the Perkins Post Hall, South Boston, last night drew up plans for organizing World War veterans for the Red Cross drive.

PEOPLE

Who Interest You and What They Are Doing

Rev. Herbert M. Hainer Wins Divorce in Reno

Reno, Nev., Oct. 20—Rev. Herbert M. Hainer, who resigned his pastorate at New Bedford, Mass., a year ago has been granted a divorce from Mrs. Ina M. Hainer, of Haverhill, Mass.

Herbert M. Hainer

Rev. Mr. Hainer charged cruelty in his complaint and testified his wife had unjustly accused him of being too friendly with other women, particularly those employed in the church office.

He said she was given to fits of temper, threw things at him on occasions and was continually nagging and chiding him.

King Boris and Bride to Visit Her Parents

Venice, Italy, Oct. 20—King Boris and Queen Giovanna, of Bulgaria, arrived here today from Trieste yesterday, for a short visit while en route to San Rossore, where they will spend their first wedding anniversary on October 25, with Queen Giovanna's parents, King Victor Emmanuel and Queen Helena, of Italy.

Queen Giovanna

Victor Emmanuel and Helena will celebrate their 35th wedding anniversary just one day before the younger couple, on October 24.

Calles' Daughter Weds American Tonight

Mexico City, Oct. 20 (AP)—Secretary of War Plutarco Elias Calles turned today from thoughts of state to assist in the marriage of his 17-year-old daughter, Artemisa, to Dr. Joseph Jordan Eller of New York.

Artemisa Calles

The wedding is to be held tonight. The couple will leave for New York, whence they will sail for England.

Senorita Calles, like her sisters, was educated in San Diego, Cal., and speaks English fluently. She is the second of the former President's daughters to choose an American for a husband. Her older sister, Ernestina, married T. Arnold Robinson of Michigan four years ago.

TWO KILLED IN BANK ROBBERY

Menomonie, Wis., Oct. 20 (AP)—An assistant cashier and a robber were killed as four machine gun raiders looted the Kraft State Bank today.

James Kraft, 19 son of W. F. Kraft, president of the bank, was kidnaped and slain by the bandits, while W. H. Kraft, 22, another son, was wounded, not seriously, because he failed to point out where more money was.

The robber was killed by shots fired at the city in which the quartet sped out of town after spraying the street near the bank with machine gun bullets.

Bank officials said a hurried check indicated the robbers took about $10,000.

Utah Beauty May Be Mrs. Dempsey

Salt Lake City, Utah, Oct. 20 (INS)—While Nevada notables prepared today to undertake a moose hunt into the wilds of the Jackson Hole country in Wyoming with Jack Dempsey, rumors of impending nuptials continued today to surround the former heavyweight champion.

Pretty Lavon Vincent, blonde beauty prize winner in a University of Utah contest a few years ago and the daughter of Joe Vincent, wealthy sportsman and restaurant owner, is to be Jack's bride, according to gossip. Dempsey and Miss Vincent have neither confirmed nor denied the report.

CANADA STOPS FLOW OF GOLD

Ottawa, Oct. 20 (INS)—The outward flow of gold across the Canadian border into the United States was at a standstill today, following passage of an order-in-council prohibiting exportation of the precious metal except by governmental agencies or by special license.

Conscription of the Canadian gold supply for payment of obligations abroad which the Dominion and certain provinces and municipalities have contracted to meet in gold is the purpose of the government's action, which was announced by Prime Minister Richard Bedford Bennett.

THE REST OF THE NEWS

LESS BEER

London, Oct. 20 (INS)—Consumption of beer experienced a sharp decline in the first six months of the year, production figures presented in the House of Commons indicated.

The figures showed that 9,115,427 barrels were produced in the first half of 1930, compared with 8,314,279 in the corresponding period this year.

BRITISH FILMS

London, Oct. 20 (INS)—British film producers are ready to spend $5,000,000 within the next several months on 40 feature films to combat Hollywood products. Seven studios are being prepared.

Hindenburg Cables Hoover on Edison

Berlin, Oct. 20 (AP)—President Paul Von Hindenburg today sent the following cable to President Hoover:

"Please receive my expression of sincerest sympathy on the death of Thomas A. Edison, whose genius served the progress of mankind. The grateful remembrance of your country's great son will endure in Germany forever."

Closing Scenes as Darkness D eepens Forever on World's Greatest Lamplighter

GRANDSONS OF THE WIZARD

These three boys lost a kind and understanding friend when Thomas A. Edison, their grandfather, passed on. They are Peter Edison Sloane, son of Mrs. Madeline Edison Sloane and Bill and Bob Richters.

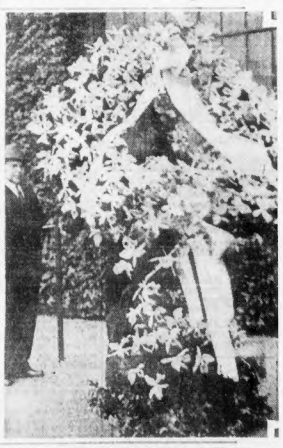

EXPRESSES EMPLOYES' SORROW

This huge wreath, the contribution of the employes of the Edison plant in West Orange, N. J., was placed in a position of honor at the bier of the greatest inventor of all times, where thousands filed past.

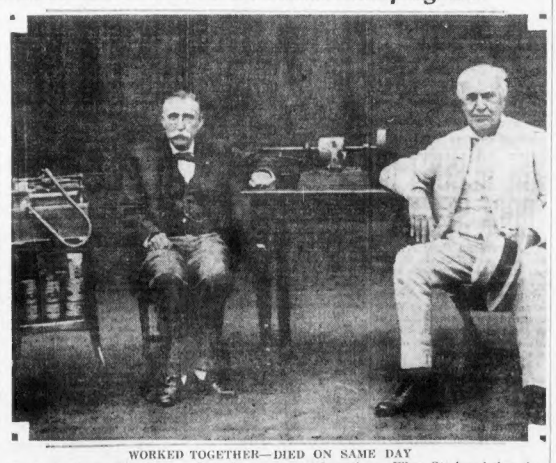

WORKED TOGETHER—DIED ON SAME DAY

Seated beside the first phonograph, an invention they had perfected after months of labor, are Thomas A. Edison and John Ott, Edison's co-worker for half a century. In youth the pair worked together on many of Edison's great inventions. When Ott heard that the great genius had passed away, the news was too much for him, and he, too, passed on to his reward. (International Newsreel photos.)

TODAY

Continued From First Page

sanctions, and won't you, PLEASE."

Mexico and Spain discover now what Russia will discover later, that the people will not, without resistance, see their church and religion torn down.

They will not tolerate the theory that there is no God, and all they have to hope for is the little that a dictator can give them here on earth. That teaching may suit the dictator who has everything, not the peasant with just enough to keep him alive.

At Tlapacoyan, in Mexico, statues were taken from the village church and burned, the church was sacked, the desecration and contemptuous ignoring of religious feelings were complete.

But there was a sequel. The people attacked the municipal authorities, held responsible, set fire to the municipal palace, killed the mayor of the town, Manuel Lopez, killed nine others and wounded many.

There are two sides to a religious quarrel, both disagreeable.

John D. Rockefeller, Jr., has invented a way to encourage employment, and do something worthwhile at the same time, that may be interesting to others with money.

At Poncantico Hills, where he and his father lived, Mr. Rockefeller persuaded the citizens to build a new $160,000 public school, and he pays half.

(Copyright, 1931, King Features Synd., Inc.)

Stars in Today's American

O. O. McINTYRE — New York Day by Day
EDGAR A. GUEST — Just Folks
BETTY ALDEN — Beacon Hill Society Gossip
ELSIE ROBINSON — Listen, World!
BURRIS JENKINS — Bay State Man Is Columbia's Miracle Man
ROBERT E. ROGERS — This Is Life
GILBERT SELDES — True to Type
HELEN ROWLAND — Marry-Go-Round

DEATH CAR DRIVER TELLS POLICE OF WILD RACE TO ESCAPE

INJURED AS SHE STROLLED

PATROLMAN GARSHELL PATROLMAN DE ROEHN

MISS KILROY MISS BRENNAN

Miss Agnes Brennan of Roxbury, leaving Haymarket Relief Hospital after she had been treated for injuries received when a rock thrown during a dock strike flurry in Charlestown, today, bounced off an automobile and struck her. She is shown with a friend, Mary Kilroy, and Patrolmen William Garshell and L. H. De Roehn. (Staff photo.)

Mill Workers Beaten, 5 Arrests in Lawrence Strike

ESCAPED AS TWO CHUMS WERE SHOT DEAD

Commissioner Hultman Visits Crickard and Tells Him He Did a Good Job

Thomas Brennick, 22, of Bunker Hill st., Charlestown, today confessed, according to police, he was the driver of the stolen auto in which two young men were shot to death by Patrolman Edward Crickard Sunday night.

Brennick made his confession to Capt. Martin King and Lieut. James Hinchey of the Milk st. station, police said, giving details as to when and where the car was stolen and of the ride which ended in death.

The alleged confession, made by the only occupant of the car to escape the policeman's bullets, came shortly after Crickard, on a cot in Haymarket Relief Hospital, was commended by Commissioner Hultman.

TWO GIRLS VANISH

At the same time police were hunting two girls, one named Helen Murphy of Dorchester, and seeking warrants against two youths in connection with the wild auto ride along Tremont st., with Crickard's hand jammed in the car door.

According to the police, Brennick said the car was stolen in Chelsea, and its plates thrown over Chelsea bridge into Mystic river.

They were replaced by other plates stolen from a car in Charlestown, police quoted him as saying.

They said Brennick told them the two girls who were in the car up to the time it was stopped by Officer Crickard had been picked up in Chelsea and were strangers to him.

Brennick was surrendered to police by his father.

"GOOD WORK," SAYS CHIEF.

The commendation came as police were hunting two girls, one named Helen Murphy of Dorchester, and were seeking warrants against two youths in connection with the wild auto ride along Tremont st. with Officer Crickard's hand jammed in a door.

Commissioner Hultman, who thus far had refused to comment on the case, made his position plain when he and Police Supt. Crowley called at the hospital for a 10-minute visit. Both shook Officer Crickard's uninjured hand and Hultman said:

"You used your head and you got your men. You did a very good job."

Crickard thanked his chief and added:

"I had to do it, Commissioner,' but sometimes when I think of it, I get a little bit sick."

"Forget it," advised the commissioner. "It must have been an awful shock, but you did a splendid job. You did your duty."

The two girls sought by police are believed to be the two who were in the stolen car when it arrived in Chelsea, and who jumped out and hurried away as Crickard approached to question them three male companions.

If Helen Murphy, who is 18, can be located police believe she will clear up many details of the case.

Warrants against Brennick and Edward Bryson, 23, of Medford st., Charlestown, were sought today in municipal court by police.

GIVES HIMSELF UP

Bryson is an alleged accessory after the fact, inasmuch as he is declared to have withheld valuable information from police until confronted with the facts, obtained from other sources.

A third Charlestown youth, Joseph Cooney, 22, also of 26 Medford st., is in custody. Police allege that Bryson revealed Brennick's story to Cooney before relating it to Lieut. Hickey of the

Brennick is alleged to have attempted to knock Patrolman Crickard, whose left hand was caught in the door jamb, from the running board of the car. The driver ran down School st. and escaped after the crash.

TRUNKS YIELD GRIM CLUES IN DOUBLE SLAYING MYSTERY

Detective Paul Stevens and Coroner Frank Vance, of Los Angeles, examining blood-stained trunks in which bodies of two slain women were shipped from Phoenix, Ariz., to the California city. Parts of the bodies were packed in two trunks. Photos, cards and other trinkets found in the trunks aided police in identifying victims and speeding a solution of the crime, in which a woman is hunted as the slayer. (I. N. R. telephoto.)

Photo found in trunk and believed to be that of Agnes Leroi, second victim in Arizona double murder mystery. (I. N. R. Telephotos.)

2 GIRLS AMONG VICTIMS OF OUTBREAKS

Policeman and Guards Are Attacked; Four Prisoners Face Deportation

Lawrence, Oct. 20—Violence marked the textile strike a second time today when a 19-year-old girl, daughter of a mill boss and herself an office employe of the Wood Mill, was beaten.

Following early morning outbreaks when four men were arrested, the girl, whose name was withheld, was attacked in an indigene in Osgood st. while returning to work after lunch, knocked down and severely bruised.

Police with drawn clubs drove off the girls attackers and after a chase arrested Philip Concemi of 36 Portland st., who was charged with assault and battery.

ATTACKS RENEWED

The action was taken as a result of reports of further violence against those attacked earlier today.

Men and women workers were set upon and beaten, then rescued by police details augmented as a result of last night's disturbances, when stones with threatening notes attached were hurled through windows of homes, as on Sunday night.

13,000 ON PICKET LINE.

Anthony Romano, 40, of 277 Elm st., was charged with intimidation. A charge of assault and battery on Herbert W. Ford, night watchman at the Pacific Mills, was placed against Antonio Centrelli, 40, of 24 Castellion pl. Peter Poyseli, 44, of 2 Bennington st., was held for assault and battery and intimidation in Florence Segnes, 18, of Methuen, employed in the Pemberton Mill.

All were found guilty in District Court, and a recommendation that they be deported was made by Judge Frederick Chandler on learning the defendants were aliens. Bonds were held in $1,000 each for a hearing Oct. 24, and the Federal authorities were notified.

According to the probation officers, the defendants came to this country between 1912 and 1919 but failed to become citizens.

With an estimated 13,000 on the picket line, police were prepared for emergencies when the mills threw open their doors.

The first outbreak was in front of the Wood mill, where police say Concilio Lella struck a blow at against a worker trying to enter the building.

Officers across the street at the Pacific mill drew their guns and dispersed the crowd which had gathered on Garrison Square.

It was estimated that about 200 workers entered the mills here, with another hundred reporting back at the Merrimack Woolen Mill in Dracut.

DOOLITTLE ON 3 NATIONS HOP

Washington Oct. 20—Maj. James H. Doolittle, who took off at 4:40 a. m. Eastern standard time, today on a 2500-mile dawn-to-dusk flight to Mexico City, reached here at 7 a. m.

Fog blanketed Bolling Field so thickly that after circling it several times the flier landed at Washington Hoover Airport. Doolittle was back in the air again at 7:28.

Doolittle landed at Birmingham, Ala., at 9:29 a. m., C. S. T., and took off again seven minutes later. He covered approximately 640 miles from Washington to Birmingham in two hours, 59 minutes.

At Birmingham after 100 gallons of fuel had been taken on, Doolittle took off for Corpus Christi, Tex. He did not leave his plane during the seven-minute stop. Corpus Christi is about 630 miles from Birmingham.

Doolittle passed north of Galveston at 12:13 p. m. (E. S. T.).

James L. Karrick Dead

Pittsfield, Oct. 20 (AP)—James Karrick, 60, prominent in real estate and banking circles in Washington, D. C., died today. He was operated on Saturday for appendicitis.

LAVAL DRAFTS 'NEUTRAL' PACT

S. S. Ile de France, Oct. 20 (AP)—Premier Pierre Laval of France, on his way to Washington to talk with President Hoover, made it clear today that he is willing to meet the President half way on any proposals he may make, so long as they are acceptable to the French Parliament.

And, if he can get a promise of American co-operation which would justify from the French standpoint cutting down the outlay on armaments his latitude in the negotiations at Washington will be increased.

In this connection, it is understood, he is ready to propose an agreement that in case of war involving either country, neither would permit its resources to be used against the other.

A "consultative pact" has been suggested as a description for such an agreement, but the French idea is that it would be of a very definite character and possibly would include other powers.

Then, in case France, the United States, or any other signatory should be attacked, no neutral power included in he agreement would aid the aggressor by furnishing him with munitions or other supplies.

NEW DIET AIDS MRS. WOOD

New York, Oct. 20—A diet of tomatoes and chicken instead of evaporated milk and rancid bacon has so improved the health of Mrs. Ida E. Wood, 93, who had $1,000,000 in cash and jewels in her hotel bedroom until they were taken from her for safe keeping, that she is slowly regaining her vigor.

Half blind, her health imperiled by indigent nourishment, Mrs. Wood was in a dangerously run-down condition when her nephew Otis F. Wood, was appointed her legal guardian two weeks ago.

MOB MENACES SLAYER OF 4

Baltimore, Oct. 20 (AP)—For the second time in a week, Yael Lee, alias Orphan Jones, confessed negro slayer of an Eastern Shore farm family of four, was hustled to the Baltimore City jail for protection against threatened mob violence.

Lee was brought here last Wednesday a short time after he confessed killing Mr. and Mrs. Green Davis and their two daughters, but was taken back to Snow Hill yesterday. He was indicted for the four murders and then entered pleas of not guilty.

Half of America Now Outside Fold of All Churches

Atlantic City, N. J., Oct. 20 (INS)—More than one-half the population of the United States is not connected with any institution of organized religion, the Rev. Dr. John McDowell of New York, secretary of the Board of National Missions, Presbyterian Church in the United States, said today.

Addressing the Annual meeting of the synod of New Jersey of the church Dr. McDowell said there are still 10,000 rural communities in this country without a church of any kind. There are 9,000 communities without a resident pastor and 12,000,000 children under 12 who are receiving no religious education, he added.

JURY RESUMES COLLINGS CASE

Everett, Oct. 20 (INS)—A grand jury investigation into the murder of Benjamin P. Collings, who was tossed up by two pirates and thrown from his yacht into the waters of Long Island Sound, was resumed here today.

William H. Reilly, counsel for Mrs. Collings, said that it was unlikely the widow would testify although the has been requested to come here.

Dr. Vincent Macaniffe of Huntington, the physician who assisted Dr. Otto H. Schultz at the autopsy on the body of Collings, was the first to enter the Suffolk County grand jury room. Fifteen witnesses have been summoned.

LOWELL CANAL TRAGEDY WHERE 3 PLUNGED TO DEATH

AIDED SURVIVOR

George Gregoire, who heard the crash, notified police and saved Coombs from the Canal by means of a ladder.

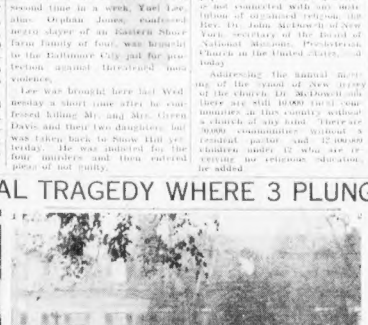

COURSE OF AUTO'S DIVE

Photo-diagram shows how the car approached the canal when the driver became confused and thought he was on main highway. The car went up French st., a dead-end thoroughfare, crashed through the fence and into the canal.

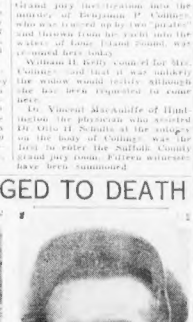

ATTEMPTED RESCUE

Harold Johnson, 24, who made a valiant attempt to save the victims until he fell exhausted himself.

"MA" IS CHASING DOLLARS

Mrs. Minnie "Ma" Kennedy-Hudson and "What-A-Man" Hudson will start a 43-week tour on a vaudeville circuit soon with their comedy-drama presentation. "Ma" is shown making up for rehearsal. She is assisted by "What-A-Man" Hudson, her husband. (International Newsreel photo.)

CLUB DEFENDED IN 'GRAFT' CASE

Lawrence, Oct. 20—The demise of the "S & W Club," a club of city workers in the street and water departments, was described today in superior court at the trial for alleged graft of Alderman John W. McCarthy, John F. Sullivan, former carpenter, and Joseph M. Rinehart, clerk of the street department.

The club, according to government charges, was one of the means employed for the collection of money from those for whom jobs were procured.

Martin J. Kilourie, 27, of Hampshire st., told of the club breakup on McCarthy's orders after he admitted he rose from laborer to rodman in four months. He went to work in 1928, the day McCarthy was elected, he said.

2nd of Drug Farms Wanted for Hospital

Washington, Oct. 20 (AP)—A demand that the second of two federal narcotic farms be made a hospital for voluntary cases instead of a penitentiary for addicts, was voiced today by Miss Sara Graham-Mulhall, for 21 years anti-narcotic campaigner.

She announced her intention of working for enactment of such a law at life next session of Congress.

Slayer of Three Polite to the Last

Chester, Ill., Oct. 20 (AP)—Sheriff James Johnson, 75, who said, "I thank you" when sentenced to death for the murder of Mrs. Clarie Howell, with whom he lived, and her two small sons, was executed today.

"So long, boys," he said, as he was taken into the death chamber. "So long, boys," he repeated before the current was turned on.

Johnson said he killed Mrs. Rowers and her two children "because she begged me to."

STAMP RECORD FOR YORKTOWN

Wethersfield, Ct., Oct. 20 (AP)—Yorktown sesqui-centennial stamps sent out from the local postoffice set a record in first day sales of a commemorative issue.

The stamps went on general sale throughout the country today. Yesterday, however, only the postoffices at Yorktown, scene of the decisive battle, and in this town, scene of the conference between Washington and Rochambeau, issued them.

Sales here totalled about $275,000. The previous record was held by Danville, N. Y., on the Red Cross stamp some months ago, where 170,000 were issued the first day.

Washington, Oct. 20 (AP)—A half dozen postmasters in various parts of the country placed the special Yorktown stamps on sale ten days before they were supposed to be available to the collecting and mailing public.

The postoffice department has warned the offenders that if it happens again they will be asked to look for other jobs.

U. S. Lines Sale Offer Expected in Week

Washington, Oct. 20 (AP)—Chairman O'Connor of the Shipping Board expects to receive within a week an offer for the purchase of the United States Lines by a combine of east and west coast shipping interests, it was announced today.

He conferred in New York yesterday with representatives of the Chapman-Dollar-Dawson interests and the Roosevelt International Mercantile Marine Co., and he was assured that details soon would be arranged.

INTERNATIONAL UNIVERSITY

Colleges of Arts and Sciences, Law, Medicine and Business and Business Administration Degrees of B. S. & LL. B., M. D. and B. S. & J. D. Day and evening classes. Coeducational. Request bulletin.

E. L. Dwight Turner, President
518 Columbus Ave., cor. Concord Square, Boston. KEN more 3858.

STUDENT SAYS SISTER KILLED TWO GIRLS

Continued from First Page

night after they had been found creeping with blood, in a Los Angeles railroad station, revealed the tragedy.

With the discovery of the bodies and the alleged confession of Miss Judd's brother an intensive search for Mrs. Judd was of course started by the police.

A warrant charging Mrs. Judd, John Doe and Jane Doe with first degree murder in the slaying of Miss Samuelson, and a second warrant charging Mrs. Judd with the slaying of Miss Lerol were issued as the search began.

A woman answering Mrs. Judd's description was seen on a southbound Arizona train passing here to be the second fruitless search.

The hysterical woman, upon arrival in the police station, insisted on having her baggage searched before she would tell them who she was or what business had brought her to Phoenix earlier in the evening.

Young McDonnell told the W. C. Judd, the second husband, were quickly located and questioned, while other officers searched for Mrs. Judd herself. The latter is believed to have left the city by train after the murders of the two girls whose bodies were found.

HUSBAND QUIZZED

Police said McDonnell at first admitted seeing Ruth Judd enter the automobile in addition to seeing the trunks and rope in her room, because he feared his sister's testimony against him would identify him in the case.

"If my wife did this I believe she was mentally deranged," he said.

Interest in the mystery stalks to the case was increased when a Phoenix detective said a grocery boy there had identified a picture of the girl found in one of a pair he saw in the apartment of the murder victims last Friday.

The search for police has not been in Arizona for several weeks, with Young McDonnell he was held after the discovery.

Letters and photographs found in the trunks, first aroused police in the death of Mrs. Judd and her husband, and concern the identity of the victims, each of whom had been shot.

After discovery of the bodies, one of which was dismembered, police found a suitcase in a restroom containing a portion of one of the torsos.

In Mrs. Judd's apartment at Phoenix police later found a letter to her signed W. C. J., her husband's initials, it was said.

"I don't want to write a letter to lie around for Sammy (Miss Samuelson's nickname) and Miss Lerol to read.

"I hope you will let me know as soon as you can what the chances are of your clinic closing or your doctors quitting. I hate to think of you being alone.

"I had supposed that you thought so much of those two girls that you would be perfectly happy with them, but if you are not it puts a different face on matters.

"I am not at all surprised at what you tell me. I do not care to write you freely because you are careless with letters."

The youngest victim, Miss Samuelson, had been out three times in the brown mansion and temple. The other was a white woman in the temple only.

Arthur V. Anderson, district baggage agent for the Southern Pacific, who discovered the trunks, said that when the man and woman came to get them they requested that the trunks be opened and examined. He said the woman claimed she did not have the keys in her possession, but would go after them.

PHOTOS IN TRUNKS

The man and woman then went away. Anderson said, after waiting four hours for them to return, he called the police.

In the larger trunk was a photograph labelled as having been taken on Otis N. Harmon, of Portland, Ore., and bearing the penciled notation, "Inga, Angle, Christmas, 1922, 20 years old."

There were several other photographs, an evening gown with bells, a long broad knife, heel but not bloodstained, and a woman's purse containing 60 cartridges and exploded shells.

Clothing had been packed around the bodies.

The tag on the small trunk bore a note saying:

"Don't delay; will see me personally."

The letters were addressed to "Hedvig Samuelson, 329 Portland st., Phoenix, Ariz. One of the trunks also contained a photograph of an attractive brunette.

On the back of the photograph was pencilled "Hedvig Samuelson, Lunda, N. D." A diploma bearing the same name and issued July 24, 1925, from the North Dakota State Normal School also was found.

Bodies Traced From Missing Woman's Home

Phoenix, Ariz., Oct. 20—Miss Agnes Lerol, 25, a nurse at Grunow Memorial Clinic here, and Miss Hedwig Samuelson, 24, a school teacher, whose nude and headless bodies were found in two trunks in a Los Angeles railroad station, were killed late Saturday night in their apartment at 2929 North Second st., George Brisbois, chief of police, said today.

Bloodstains found on rugs and furniture indicated the two women had been killed there and their bodies placed in trunks and taken to 1130 East Brill st., where Mrs. Ruth Judd, who formerly roomed with Miss Lerol and Miss Samuelson, resided.

H. U. Grimm, a baggageman, told Chief Brisbois he had helped a Mrs. Judd who had been a private secretary to a physician at the clinic, carry the trunks from her apartment to his automobile Sunday afternoon. They took the trunks to the railroad station.

Mrs. Judd, Grimm told officers, purchased a ticket to Los Angeles and checked the two trunks. Grimm said Mrs. Judd told him the trunks contained books.

'QUIT? NO, I'LL FLY AGAIN'

Elinor Smith, daring young aviatrix and holder of the women's altitude record, at her home in Freeport, L. I., recovering from injuries she received when she fell from the cockpit of her plane after landing from an exhibition speed flight in the benefit air show at Roosevelt Field. She declared the accident won't stop her—she'll fly again. (I. N. R. photo.)

HUSBAND DAZED BY TRAGEDY

Los Angeles, Oct. 20—"I don't see how a woman as slight and weak as Ruth could have crammed those heavy dead bodies into the trunk."

Betraying deep emotion, Dr. William C. Judd of Phoenix and Los Angeles, today apparently accepted police accusations that his missing wife, Winnie Ruth Judd, had committed the double trunk-murder of Agnes Lerol and Hedwig Samuelson in Phoenix.

Questioned at police headquarters following his arrest within a few hours after the grim contents of the two trunks were revealed at the Southern Pacific station, Dr. Judd disclaimed all knowledge of the murders.

MUST HAVE HAD AID.

"Ruth must have had an accomplice if she committed those murders," he said.

"I can't imagine how she, weighing only 100 pounds, and ill, could have crammed those bodies into the trunks.

"Agnes Lerol weighed about 150 pounds. She had been dieting and taking other measures to reduce her weight.

"When I left Phoenix, a short time ago, Ruth remained in our old apartment until recently, when, after quarrels with the other women, she moved to an apartment on Brill st.

"Ruth had a position as secretary at the Lois Grunow Memorial clinic, where Mrs. Lerol was X-ray technician. Miss Samuelson was a patient there, so, through their work and living in the same duplex house, the three women were thrown into close association constantly."

QUARREL OVER CAT

"I had several letters from my wife that indicated she was quarreling frequently with the other two women, before she finally moved away from the duplex bungalow.

"She wrote me on one occasion that Mrs. Lerol and Miss Samuelson had taken a couple of men to the place and that there had been drinking, that caused one quarrel.

"Another time they quarreled over a rat. I don't know anything about the murders and I can't understand why Ruth might have done such a thing."

3 LOSE LIVES IN AUTO PLUNGE

Continued from First Page

firemen recovered the three bodies.

Coombs was taken to St. John's Hospital, suffering from shock and immersion. It is expected he will be released later today.

Harold Johnson, 24, of 1 Coburn pl., employed in a nearby garage, was among the first at the scene and dived into the water to assist in recovering the bodies. He made four unsuccessful attempts and then was taken from the water exhausted. He recovered after treatment.

Coombs told police the party had driven to Belmont and had visited a young child of the Ballou family in a hospital. They were returning and had trouble with the car outside of Lowell, he said.

Reaching Lowell, and being unfamiliar with the streets, they drove into French st., which comes to a dead end at the canal, he said. They reached the fence before they were aware of it, and crashed through, plunging into the canal.

BUTTED TOP WITH HEAD

In the hospital, Coombs, father of six young children and a wounded veteran of the World War, told of his tragic experience.

"We had turned up a street that Ballou thought was a through street," Coombs said. "All of a sudden my wife shouted, 'Oh look,' and we went through the fence. The car was then held up at all. We dropped into the water.

"There was some air in the top of the car. My wife said, 'Open the door,' but I couldn't. The force of the water was so strong against it. I butted the top of the car with my head and tore a hole in it with my fingers.

"I shouted to Ballou in the front seat but he didn't answer.

Author Kyne Pays 13-Year Debt So Ponies Can Run

Chicago, Oct. 20 (AP)—A thirteen-year-old debt overtook the race horses of Peter B. Kyne, the author, yesterday at Hawthorne track—and the nags are not so slow, either.

They were just bounding up the runway into a railroad car to leave the track when a deputy sheriff representing R. G. Sherman sprinted up. Sherman said that Kyne, then a captain in the army, suddenly needed 5000 francs after the armistice in Bordeaux and that he advanced the sum on an I. O. U.

"Ever since then I've been trying to catch up with him," Sherman said.

Yesterday he learned the horses were here and swore out a writ of attachment. Kyne paid out $853 to release his ponies.

I squeezed through the hole to the top of the car and reached down for my wife but I didn't have the strength to pull her up.

MIGHT HAVE SAVED HER

"I was standing on the top of the car, but the water was up to my arm pits. I was shouting and somebody threw a ladder to me. If they had come right down they might have got my wife out. I didn't want to be saved if she wasn't saved.

"Now I've got to get back home to my six children, the oldest is eight years and the youngest eight months."

Coombs said the Ballou's were living in his home while Ballou sought employment. Coombs served with the 103rd Infantry, 26th Division, in France.

Advertisement

Local Druggists Supplied With Free Sample Packages Of Two New Vick Products

Desire of Makers That Every User of Vicks VapoRub Have a Free Trial of New Vicks Nose and Throat Drops and Vicks Medicated Cough Drops.

RESULT OF RESEARCH

New Discovery Makes Possible New Vick Plan Of Home-Control of Colds

REDUCES "COLDS-TAX"

A quarter century ago Vicks VapoRub introduced the modern and better method of treating colds—externally. Now, Vick Chemists develop a new preparation—Vicks Nose and Throat Drops—based on a new idea in preventing colds. A perfect ally to VapoRub, it makes possible the new Vick Plan for better Control of Colds in the home—and further reduction of the family "Colds-Tax." Here is the Plan:

1—Before a Cold Starts.

On exposure to colds or any of the ills that ordinarily lead to colds—crowded indoor places—stuffy, poorly ventilated rooms—sudden temperature changes—wet and cold—just slow down the normal functioning of the nose. Nature's marvelous "first line of defense against colds"—as Vicks Drops promptly. Or, if and actually threatens—when you feel that first stuffy, sneezy irritation of the nasal passages—a few drops up each nostril and many annoying colds will be avoided.

2—When a Cold Strikes.

Use the convenient Vicks Drops during the day—anytime, any place—as often as needed for comfort and relief. At bedtime, rub Vicks VapoRub well over throat and chest and cover with warm flannel. Leave bedclothing loose around the neck so the medicated vapors can be inhaled all night long. This Vick Plan gives you a full 24-hour treatment. (If there is a cough, you will like another new Vick product—Vicks Cough Drops—actually medicated with ingredients of Vicks VapoRub.)

Trial Packages, Free

In order that every user of Vicks VapoRub may try the two new Vick products now being introduced, a supply of free trial packages of each has been sent to every druggist in the United States. Go to your druggist today and ask for yours. If, by any chance, his supply is exhausted, send us the top of a Vicks VapoRub carton—or coupon from the Vicks VapoRub directions folder—and we will mail free samples direct to you, together with a folder on the new Vick Plan for Control of Colds in the home. Address Vick Chemical Co., 1001 Milton St., Greensboro, N. C. (ADV.)

Advertise Your Wants in the Boston Evening American.

$2400 a year
Can you live on it and save?

A young married couple with an income of $2400 a year, after all bills are paid, saves $40 a month. How is it done?

Apartment rent, 20 per cent—$480. Savings—$480. Operating, servants, food, heat, incidentals—$1440. Clothing for both, $240. Recreation including vacations, $240.

Savings divided as follows—$10 Savings and Loan Building and Loan; $15 Investment; $15 Life insurance premium on $5,000 life policy; save money—$40 a month; savings of $45 a month has an $200 income.

The way to get the most for your money and save something is to use the budget plan. John Hancock Home Budget Sheet has been used successfully by hundreds of families. Send for your copy.

Address John Hancock Budget Bureau

John Hancock
MUTUAL
LIFE INSURANCE COMPANY
OF BOSTON, MASSACHUSETTS

R. H. WHITE CO.
WASHINGTON · AT · BEDFORD · STREET

Sale!
Complete stock of
Standard Upholstery Company
$106,000 worth for $59,500

Living room furniture

Sofas, chairs, separately or in two or three-piece suites . . . 1/3 off today's low prices

And when we say 1-3 off and more, we mean OFF of TODAY'S LOW PRICES! Here is your opportunity, possibly long deferred, to build charm and prestige for your home and to actually save BIG money in the process! Furniture from Standard of Boston is famous for its construction, its character, its beauty of line and fabric, from high-grade denims, tapestries, mohairs to fine linen friezes and imported silk velvets.

YES, of course, you can buy on White's Convenient Payment Account . . . BUY NOW and SAVE!

White's furniture—4th floor

GILCHRIST'S SALES MANAGER'S RECORD DAYS

Here It Is! The Set That Is Setting the Pace for New Radio Value in New England!

Symphony 1932 Superheterodynes

1/2 PRICE

$39.95

LIST PRICE, $79.95

Complete with 7 Champion Tubes

There Are Radios and Radios that sell for $39.95, but none to compare with this Marvelous 1932 Latest Model Symphony!

- Licensed by R. C. A.
- Made by one of the oldest makers!
- New 1932 Pentode Tubes!
- 1932 Variable Multi-Mu Tubes!
- 1932 Full Vision Dial!
- Phantom Light Indicator!
- Tone Unmatched for Clarity!
- Excellent Selectivity!
- Fine Walnut Veneered Cabinets!
- Figured Burl Walnut Panels!

$5 First Payment

GILCHRIST'S, Boston, Mass.
I agree to purchase from Gilchrist Company, One Symphony R. C. A. licensed Radio Set complete, for which I agree to pay $39.95 of which Five dollars is enclosed.
Gilchrist Company may, upon returning the Five dollars deposit, cancel this agreement—at any time before this set has been delivered.
Name in Full.....
Address .....

Radio Department Open Evenings

Other Famous Symphony Superheterodyne Sets Complete with 9 Tubes. List Prices $89 and $119! $49.95 and $59.95

FILENE SCORES 'PARASITES IN BUSINESS'

No man has a right to remain in business unless he can make it profitable, Edward A. Filene, prominent Boston merchant, declared at the State House today in urging enforcement of the minimum wage law.

The wage the average man earns, Mr. Filene said, is what counts, as profits come out of wages and not vice versa.

Appearing before the special commission created by the Legislature to study the workings of the minimum wage law, Mr. Filene asked that it be enforced, not only to benefit employes, but also the State and country.

TOO OLD-FASHIONED

"Industries have been failing at about the rate of 100 every day since 1929," he said. "The trouble is a great many concerns are still doing business with the antiquated methods of their grandfathers. They are charging too high prices and paying too low wages.

"Three-quarters of the producers and distributors are parasites on the rest of industry because they are paying too low a wage."

As an example of high prices, he cited the railroads which are requesting an increase in freight rates.

"If they lowered the rates, rather than raised them," Mr. Filene said, "they would do more business. If the rates are raised, many concerns will use motor trucks exclusively.

"The world is going through an industrial revolution, the first stage of which is the machine age, he said, adding:

"Formerly, business men thought profits came only from catering to the rich. Now they have to in to the masses, and the answer is mass production, the wedding of science to machinery."

FRANSE FOR RESEARCH.

He praised the scientific research methods of Ford, General Motors, General Electric and others.

"It is perfectly clear," Mr. Filene said, "that there must be increased production and also increased buying power.

"What the average man earns is what counts. The minimum wage should be strengthened and manufacturers forced to pay it. Let us get rid of the parasites who are unable to make their businesses pay, and meet the minimum wage."

Persons, Haverhill Union Manager, Out

Haverhill, Oct. 20.—Leo Hamilton, general secretary-treasurer of the Shoe Workers' Protective Union, announced from his Boston office today that Charles E. Persons, Haverhill district manager of the union, had resigned.

Hamilton reported that Persons' resignation was sent to Alfred Bernheim in New York, author of the present labor agreement between the union and the Shoe Manufacturers' Association, and added that Bernheim had also withdrawn.

Action of both men follows recent unsuccessful attempts to have the union and manufacturers agree on a new shoe pact.

BRITON IN AMERICA FOR NEWS IDEAS

J. V. CONNOLLY H. G. LANE W. G. H. FINCH

English newspapers are turning eagerly to the United States for new ideas in news distribution and newspaper production, and H. G. Lane, editor-in-chief of Northcliffe newspapers, is over here making survey of latest methods. He is shown (center) with J. V. Connolly, general manager of International News Service, and W. G. H. Finch, chief engineer of American Radio News Corporation, whom he consulted. (I. N. R. photo.)

$50,000 WEEKLY FOR CAPONE

By JAMES L. KILGALLEN
International News Correspondent

Chicago, Oct. 20.—With Al Capone facing 17 years in prison, the Chicago underworld, of which he is the supreme dictator, is going to the front for him with tons of the realm. A "Capone Fund" aggregating $50,000 a week is being raised, it was learned today.

Every speakeasy in Chicago is contributing to the fund. The Capone syndicate has slapped an extra $2 on the price of every five-gallon can of alcohol sold in the city. Some time ago the price of these five-gallon cans was "hegged" at $20. It has now jumped to $22 a can to every saloonkeeper. The $2 goes to the fund.

Twenty-five thousand five-gallon cans of alcohol are sold weekly in the Chicago metropolitan district. This means an added revenue of $50,000 a week, which is to be used to help Capone in his fight against imprisonment or to make him as comfortable as possible in prison if he is forced to do a long stretch.

U. S. to Try to Put Capone in Jail

Chicago, Oct. 20. (INS)—The United States Government will ask that Al Capone be sent to the penitentiary immediately pending settlement of his appeal from his income tax evasion conviction, it was revealed today.

The Government's demand to send the head man of Chicago's racketeering gang to jail will be vigorously opposed by defense counsel when Capone goes before Judge James H. Wilkerson for sentence on Friday.

LEADERS FIGHT FOR NAVY YARD

Continued from First Page

plates the abandonment of this yard."

"The closing of the yard would be a most serious blow to New England and, while I am in sympathy with the President's desire to effect reasonable economies in these times of financial distress, it is my feeling that New England has every right to ask the administration for the fullest and frankest statements of the reasons which have led it to recommend to Congress the closing of the navy yard and for a statement of the economies which will be effected, and even if certain economies are shown, we have a right to ask whether the federal economies are a fair offset to the many losses which will result from closing the yard."

President Harriman said the Boston navy yard is one of the best equipped in the country, that as closing would throw 1600 civilian workers out of employment, including 600 war veterans and that an annual payroll of $2,000,000 to civilian workers would be lost to the community. He said the existence of the yard represents $10,000,000 annually to the business men of this section.

He said half the workmen at the yard, being over 50 years of age would find it difficult to get employment elsewhere.

Meanwhile, members of the Association for the Maintenance of the Boston Navy Yard are at work gathering signatures on a petition against the closing of the yard.

Already almost 50,000 names have been secured. Richard S. Teeling, Charlestown banker and president of the association, today will select a prominent business man who will leave here at midnight for Washington to present the petition to Secretary Adams.

A mounting year of protest was continued today as various patriotic and civic organizations joined the battle to save the yard. Plans were under way to deluge Washington with protesting telegrams and letters from members of the various organizations.

The American Legion, the Veterans of Foreign Wars, disabled veterans of the World War, United Spanish War Veterans and the various patriotic organizations headed a wide appeal through their ranks to support the movement to save the yard.

MUSKRAT COATS
1932 Advanced Models $58
All Custom Made
Have Your Fur Coat Restyled from Fashion
Fur Coats Recut Into Sport Jackets $20
Repairing, Remodeling, Relining, Storing
FUR COATS RELINED $6 to
MARCUS FUR CO.
41 Winter St.
Open Mon. Eve.

100% HAMMERED WHEAT THINSIES
ALL THE BRAN THE VITAMINS THE MINERALS
NEW LOW PRICE 19¢
At Food Stores of New England

'EDISON LIVES ON'—BRISBANE

Newark, N. J., Oct. 21 (U.S.)—Arthur Brisbane, noted editor, paid glowing tribute to Thomas A. Edison in a radio address from Station WOR last night, as part of an Edison memorial service. Mr. Brisbane said:

"It is a great honor to be asked to speak at a memorial service for Thomas A. Edison. It is impossible to praise him. The greatness and beauty of his character cannot be estimated or described by his inferiors, and he has no equal living.

"With him gone it is as though the greatest peak had suddenly been taken from a mountain range, but his spirit, his genius, his ideas and his great inventions remain. They continue his work and will do so as long as men remain on this earth.

"Before Edison was born, an Italian had said, 'give light and the people will find their way.'

"Edison gave light, light to the cities, and light to the mind. Every student works by the light that he supplied; darkness is conquered by it; the sun sets and night falls without interrupting man's activity, thanks to Edison.

"Edison's greatest discovery was reserved for his last day. As death approached, he lay in a deep sleep. Who knows what wonders he saw in that sleep? His last words as he stirred uneasily just before death were: 'It is very beautiful over there.'

"The vision of his genius had taken him far from this earth.

"Edison is dead and still lives, an honor to his country, an example to his fellowmen, a blessing to the world."

Graf at Pernambuco

Pernambuco, Oct. 20 (UP)—The Graf Zeppelin arrived here from Friedrichshafen at 9:25 last night.

WALKER 'AGENT' IS DEFIANT

Mexico City, Oct. 20 (INS)—Bristling with defiance, Russell T. Sherwood, so-called financial agent of Mayor James J. Walker, who is wanted for questioning by the Seabury committee, today reiterated his determination to fight any attempts to force him to accept a subpoena on Mexican soil.

"I shall certainly decline to present myself at the American embassy for the purpose of accepting service from the Seabury committee," Sherwood told International News Service.

"In accordance with Mexican law," said Sherwood, who has engaged an American attorney to protect his rights, "I cannot accept such service in Mexico anywhere but in the American embassy, and I shall not go there for such a purpose. Why should I?"

Advertisement

A clear blessing of civilization

Having decided that the blessings of civilization really aren't blessings after all, the Tahitians, dwellers in "the Garden of Eden" of the South Sea Islands, have issued a call to their tribe to renounce modern life and clothes, and return to the free ways of their ancestors. Since "going native" is a tempting idea even to highly civilized people, a tropical paradise might easily tempt many of us moderns—until we realized that we would be deprived forever of having our drinking water always delightfully cooled with clear, sparkling chips of Boston Ice.

The Boston ICE Company

GILCHRIST'S BARGAIN BASEMENT

SALES MANAGER'S RECORD DAYS

Come Wednesday—Join the Crowds
More of Those Record Breaking Bargains

Thousands of Brand New Felt Hats
With the Smartest, Newest Trims—
97c

New feather trims
Brims that tilt
Smart turban effects
Rolled and plain brims
Tricornes and bicornes
Tucked and pleated crowns
All new Fall colors

Chic little hats crowded with style, fashion and value. Browns, greens, blacks, wine, Spanish tile and blue. Smartly different hats you'd never expect to find at this low price.

Dresses that might have stepped from a page of Vogue
All fashion's favored styles, values that are really exceptional

Be Here Wednesday at 9
Marvelous Fashion Right Dresses
Women's, Misses', Juniors' Extra Sizes
$3.99

Rich colored Canton Crepes
Rough Fabrics in feminine styles
Fashion's alluring Crepe Back Satins
Smartly tailored Sheer Wool Crepes
New Novelty Pattern Prints

Here are dresses that will be seen on women of fashion; every one represents a new high note in style; the very newest materials, the workmanship is excellent, the choice is wide, the values extraordinary—be here early.

For The Smart Miss
Fashionable Fur Fabric Coats
With all the appearance of Fine Krimmer or Caracul
$7.45

Black, Black and White, Black with Grey. Nicely lined. Well made. For the Miss who wants a smart coat at a moderate price. Sizes 14 to 20

First prices cut in two or so here by our Sell-Arrive Reduction Plan—25% after 12 selling days, 50% after 18 selling days, 75% after 24 selling days. Good sizes always on desirable reductions after 30 selling days.

Women's Novelty Shoes
At ½ Price
$1.50

Suedes with simulated reptile, smart suedes, Kaffir Kid combinations, smart patents and kidskins. Pumps, straps, stepins and oxfords. Sizes 3 to 8. Widths A to D.

Children's Bunny Slippers.
Warm, comfy sheep lined slippers. Also leather moccasin style with beaded vamp. Sizes 8 to 2.
44c

NO MAIL OR TELEPHONE ORDERS

at HOVEY'S

Made of Beautiful Philippine Wood That Looks Just Like Mahogany! Ideal for Apartments!

8-Pc. Dining Room Set

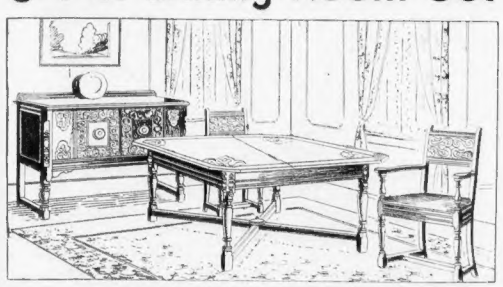

Cabinet Type Buffet! Tapestry Covered Seats!
Extension Table With Folding Leaf!

Can you imagine an artistically designed Dining Room Set of Philippine wood that has all the beauty and richness of mahogany, that has an especially attractive open pore finish, smooth and dull that grows richer with time, priced at $69.50? Buffet, 48 in. with silver drawer. Chairs covered with rose, green or gold Plain tapestry. Table with folding leaf!

$69.50

Also Dinette Table with folding leaf and 4 side chairs, $35

FIFTH FLOOR

EXCLUSIVE WITH HOVEY'S

CHINA BEGS FOR SPEEDY ACTION BY LEAGUE

By FREDERIC K. ABBOTT
International News Service Correspondent.

Geneva, Oct. 20—The Chinese delegation today addressed a desperate appeal to the League of Nations Council for immediate action in the Manchurian conflict.

The delegation informed Aristide Brian, French foreign minister who is presiding, that unless action is taken at once the Chinese Nationalist government at Nanking may be overthrown.

The council's dilatory policy, the Chinese asserted, has so weakened Nanking's position at the peace conference which opens here today in Shanghai between the warring Nanking and Cantonese factions that President Chiang Kai-Shek may be forced to give way to a successor named by the Cantonese.

This, in effect, would mean triumph for Japan, inasmuch as the Cantonese leaders, headed by Eugene Chen, who hopes to become foreign minister in a new government, are reported ready to abandon efforts for intervention by the United States and the League and accept Japan's demands for settlement of the Manchurian dispute by direct negotiations.

Washington Sees Early Settlement of Dispute

By HOBART C. MONTEE
International News Service Correspondent

Washington, Oct. 20—The "peace note" the United States Government was drafting for dispatch to the Chinese and Japanese Governments calling upon them to observe their peace obligations under the Kellogg Pact, now probably never will be sent.

In the light of developments of the last 24 hours it appeared to administration officials today that the Manchurian crisis was definitely by yielding to diplomatic pressure from this country and Geneva and that the Chinese and Japanese Governments were headed toward direct negotiations for a pacific settlement.

Jap War Minister and Chief of Staff to Quit

By JAMES R. YOUNG
International News Service Correspondent

Tokio, Oct. 20—An upset in the Japanese cabinet, involving resignation of War Minister Jiro Minami, was forecast here today as an outgrowth of the Sino-Japanese conflict in Manchuria.

The vernacular newspaper Jiji declared Minami and Gen. Hisao Kanaya, chief of staff would retire from the cabinet probably in December. A military combat will be appointed in their stead, the newspaper declared.

Chinese in North Threaten to Seek Haven With Reds

Mukden, Oct. 20—Sections of northern Manchuria may seek the protection of Soviet Russia rather than come under the sway of Japan, according to Chinese military leaders in control of cities northwest of Harbin.

"As a last resort, we'll turn red," was the words brought here today from Tsitsihar, one the Chinese Eastern Railway line from Harbin to Manchouli on the Manchukuo-Siberian border. Tsitsihar is jointly operated by China and Russia.

DEMOCRATS ARE NEAR SUCCESS

Washington, Oct. 20 (AP)—Democratic victory may have important effect on national politics will be made by the voters two weeks from today when three states elect governors and five vacancies are filled in the House of Representatives.

Although the issues are purely domestic, local and only scattered sections will vote at all, the situation has three aspects related to the national picture.

With the House standing today 214 Republicans, 214 Democrats and one Farmer-Labor, an upset in any district in favor of the Democrats might well mean a Democratic House. Three of the five districts electing are traditionally Republican and two are traditionally Democratic.

Should a Democrat be elected governor of New Jersey and should he decide to call a special election to fill the vacancy caused by the death of Senator Morrow, it might mean a Democratic Senate. The membership stands 47 Republicans, 47 Democrats and one Farmer-Labor.

Perishes in Fire in Vermont Home

Westminster, Vt., Oct. 20 (AP)—Walter Frost, 28, perished today in a fire which destroyed the home occupied by him and his father.

Cause of the blaze was unknown and Westminster selectmen began an investigation.

The elder Frost escaped death by jumping from a window.

Farm Board's Tardy Members Raise $85 'Revolving Fund'

Washington, Oct. 20 (AP)—The Farm Board's "minor revolving fund" has reached $85 and is still growing.

Unlike the $500,000,000 revolving fund granted by Congress to aid American farmers, the source of the $85 is the members themselves—a penalty for being tardy at board meetings.

The fine is $1.

From the "minor revolving fund" is bought such delicacies as fruits and sweets which the members eat as they put in long hours pondering the problems of agriculture.

Keep on your Feet
4 MORE ACTIVE DAYS

"Thought I'd Die of Cramps"

SHE'S a brave little woman! Trying hard to finish that pile of dishes...*all hunched up with cramps.*

When you're "not feeling well"... that's the time to take Lydia E. Pinkham's Vegetable Compound.

You've no idea how it strengthens you... and regulates your system during this "trying time."

Get a box of the new tablets. Take them just before... and during these "bad days". Don't get blue ...*keep on your feet.* Tell the druggist you want Lydia Pinkham's Tablets.

Lydia E. Pinkham's VEGETABLE COMPOUND

Advertisement

How One Woman Lost 47 Lbs of Fat

In 3 Months and Feels Years Younger

"I have been taking Kruschen Salts for nearly 3 months. I have continued taking one teaspoonful in warm water every morning. I then weighed 217 pounds, was always bothered with pains in my back and lower part of abdomen and sides.

"Now I am glad to say I am a well woman, feel much stronger, years younger and my weight is 170 pounds. I do not only feel better but I look better, so all my friends say."

A bottle of Kruschen Salts that lasts 4 weeks costs but 85 cents at druggists the world over. Take one half teaspoon in a glass of hot water every morning before breakfast.

Attention to diet will help—cut out pastry and fatty meats—go light on potatoes, butter, cream and sugar—the Kruschen way is the safe way to lose fat. Try one bottle and if not joyfully satisfied—money back.

Advertisement

ALWAYS DEAD TIRED?

How sad! Sallow complexion, coated tongue, poor appetite, bad breath, pimply skin and always tired. What's wrong? Chances are you're poisoned by clogged bowels and inactive liver. Take the famous prescription used constantly in place of calomel by men and women for 20 years—Dr. Edwards Olive Tablets. They are harmless yet very effective. A compound of vegetable ingredients. They act mildly upon the bowels, help free the system of poisons caused by fecal stagnation and tone up liver.

Dr. Edwards' Olive Tablets are purely vegetable and you will enjoy results. Take 2 tablets at night with a little water. Next morning, bright and early, drink a glass of cool water. Do this and see. All druggists, 15c, 30c and 60c.

Get a good piece of real estate, and it wisely, pay for it, keep it, and later it will keep you. See the sound values listed today in the real estate columns of the Classified Ads.

How to clear away Pimples

Cleanse the skin with Resinol Soap. Apply Resinol Ointment to pimples, letting it remain as long as convenient before washing off. This simple treatment used once or twice daily, makes the skin clearer, fresher, more velvety in a few days. *At all druggists.* Sample free. Resinol, Dept. 56-Y, Balto., Md.

Resinol

Two More Accused in Wrecking of Bank

Philadelphia, Oct. 20 (AP)—Two more officers of the closed Girard Avenue Title & Trust Co. have been arrested on charges of embezzlement and fraudulent conversions.

The accused men are George M. Ryan, assistant secretary treasurer, and Edwin J. Logue, bookkeeper and teller. Both are charged with converting and embezzlement of $25,000 of the bank's funds.

Poet Wants Police to Find His Purse

George W. D'Vys, 74, an inmate of the Home for the Aged, Cambridge, today appealed to the police of the Brattle sq. station to aid him in finding his purse which he lost while taking a stroll two weeks ago.

D'Vys is well known as a writer of verse and has claimed authorship to the famous poem "Casey at the Bat" for many years.

The purse contained the sum of $2.65 and personal belongings.

Lawrence Bank Official Dead

Lawrence, Oct. 20—John Cullinane, 53, assistant treasurer of the Arlington Trust Co., died today at his home, 48 Stearns ave, after an illness of a month.

For 25 years prior to his appointment as assistant treasurer in February, 1930, Cullinane was note teller at the bank.

He was prominently identified with the parish affairs of St. Mary's Catholic Church.

Ford Helps Farmers to Win on Potatoes

Minneapolis, Oct. 20 (AP)—Henry Ford is helping the farmers hang onto their potatoes until the market improves.

Ford Company officials have turned an abandoned assembly plant into a storage house where thousands of bushels can be stored. Unsacked potatoes are selling for 25 cents a bushel.

Dress Boots O. K. After 73 Years

Pleasant Hill, Mo., Oct. 20 (AP)—Jacob Miller, 93, who owned one pair of red-topped dress boots seventy-three years, is dead. The boots are in condition for service.

Miller, who succumbed yesterday, paid John Hanaworth, the maker, $5 for the boots at Mifflinburg, Pa., in 1858. They still have the original soles and heels.

Steals a Ham From Boiling Sauerkraut

Harrisburg, Pa., Oct. 20 (AP)—John Jackson was on trial for stealing a ham from a pot of boiling sauerkraut. The court charged the jury thus:

"The ham was there; the defendant was there; the ham was gone; the defendant was gone."

John was convicted.

The domestic help problem is solved by taking a kitchenette apartment and the best are advertised daily in the For Rent columns.

"It's good business for me to prefer LUCKIES"

"It's good business to guard my throat, so it's good business for me to prefer Luckies. I'm certainly for the throat protection which 'Toasting' gives me. **And I'm certainly for your new improved Cellophane wrapper that really opens without a search warrant!"**

Jack Holt

Here's to **Jack Holt**—the star who never lets us down! Whether in out-of-door pictures or dinner-jacket dramas, Jack always delivers an able and vigorous job of high-powered acting. A mighty, mighty trouper to have around. **"A Dangerous Affair," a Columbia,** is his next film.

* * * * * *

That LUCKY tab! Moisture-Proof Cellophane. Sealed tight—Ever right. The Unique Humidor Package. Zip—And it's open! See the new notched tab on the top of the package. Hold down one half with your thumb. Tear off the other half. Simple. Quick. Zip! That's all. Unique! Wrapped in dust-proof, moisture-proof, germ-proof Cellophane. Clean, protected, neat. FRESH!—what could be more modern than LUCKIES' improved Humidor package—so easy to open! ***Ladies—the LUCKY TAB is—your finger nail protection.***

★ Is Mr. Holt's Statement Paid For?

You may be interested in knowing that not one cent was paid to Mr. Holt to make the above statement. Mr. Holt has been a smoker of LUCKY STRIKE cigarettes for 5 years. We hope the publicity herewith given will be as beneficial to him and to Columbia, his producers, as his endorsement of LUCKIES is to you and to us.

"It's toasted"

Your Throat Protection—against irritation—against cough

And Moisture-Proof Cellophane Keeps that "Toasted" Flavor Ever Fresh

Made of the finest tobaccos—the Cream of many Crops—LUCKY STRIKE alone offers the throat protection of the exclusive "TOASTING" Process which includes the use of modern Ultra Violet Rays—the process that expels certain harsh, biting irritants naturally present in every tobacco leaf. These expelled irritants are not present in your LUCKY STRIKE. *"They're out—so they can't be in!"* **No wonder LUCKIES are always kind to your throat.**

TUNE IN—*The Lucky Strike Dance Orchestra, every Tuesday, Thursday and Saturday evening over N.B.C. networks.*

Copr. 1931, The American Tobacco Co.

SHUBERT MADE CO-RECEIVER

New York, Oct. 20 (INS)—The Irving Trust Co. and Lee Shubert today were named as equity receivers for the Shubert Theater Corp. by Federal Judge Francis G. Caffey on petition of Gerson, Bressley and Hampton, Inc., of Chicago.

The petition stated that the corporation, operating 30 theaters, has outstanding obligations, amounting to $10,749,859 secured by mortgages on realty, and an issue of debentures totaling $6,360,000.

The receivership is of the type known as friendly, and consented to by Shubert counsel.

The petition stated the corporation was solvent, but without funds for maturing obligations.

The net operating loss for the year ending June 30, 1931, was $1,870,000, and for the year ending June 30, 1930, was $1,220,000, according to the petition.

German Terrorists Warned of Iron Hand

Berlin, Oct. 20 (INS)—Aroused by clashes in Brunswick between Fascists and Communists, resulting in two deaths and injuries to more than 60, Gen. Wilhelm Groener, minister of the interior and defense, announced today he would deal severely with terrorism aimed at the overthrow of the government.

Germany Cancels All Foreign Bank Deals

Berlin, Oct. 20 (INS)—Continuing its efforts to maintain the gold standard, the German government today cancelled foreign exchange accounts of all individual citizens, firms and foreigners. Henceforth deposits will be paid out only in marks.

'Fire-Eyed Ghost' Is Saving Lives at Blind Crossing

Brighton, Eng., Oct. 20 (INS)—Like a white ghost with five red eyes, Mrs. M. J. S. Brown, a war widow, stands nightly in a dangerous blind intersection on the highway between Brighton and Worthing, a self-appointed traffic officer.

"I am going to continue to direct traffic here each night until midnight until a policeman is placed here, or an automatic control is installed," Mrs. Brown said today.

The widow wears a white coat, hat and gloves. On a belt are three red reflectors, and there is one each on the gloves and the back of her hat.

See. Adams Orders Giant Airship Built

Washington, Oct. 20 (AP)—Secretary Adams today authorized construction of the Airship ZRS-5, and ordered that the Akron be accepted.

FIRST NATIONAL STORES

HAMMERED WHEAT THINSIES

ALL THE BRAN THE VITAMINS THE MINERALS OF 100% WHOLE WHEAT

NEW LOW PRICE THINSIES 19¢

Hunter Is Wounded in Westfield Woods

Westfield, Oct. 20 (AP)—The first casualty of the hunting season in this vicinity occurred today when John S. Madden of Southwick received a charge of buckshot from the gun of a companion.

Madden was able to drive his own car to Noble Hospital here, where the shot were removed.

Courtroom Fitted Like an Auto Show

New Haven, Conn., Oct. 20 (AP)—In a court room crowded with chains, and with automobile tire engine and tractor wheels, hearing of the action of the American Chain Company of Bridgeport for refund of taxes totaling $640,508.42 started today in Federal court.

The company contends the chains it manufactures are not automobile accessories and therefore not taxable.

Pilsudski Stricken; Rushed to Hospital

Bucharest, Oct. 20 (INS)—Marshal Josef Pilsudski, war minister and dictator of Poland, was rushed to a hospital here today suffering from a severe attack of influenza and hemorrhage of the lungs.

Pilsudski had been vacationing in Carmania and was brought here in an ambulance. Physicians described his condition as serious.

Coal Operators Plan for Better Business

New York, Oct. 20 (AP)—Charles O. Bowers, president of the National Coal Association, said today a conference of coal operators from eight mining states would be held in New York tomorrow.

"They are going to see if they can find something to improve conditions in the industry," Mr. Bowers said.

Mine Cage Falls 200 Feet; 1 Dead, 10 Hurt

Brownsville, Pa., Oct. 20 (AP)—One man was killed and ten were injured when a cage in the shaft of the Alliance Mine of the H. J. Rainey Coal Company broke from its support and fell about 200 feet today.

Twelve men were in the cage, and only one escaped unhurt. Five were taken to the Brownsville General Hospital.

Family Wash Shows Best Gain in 3 Years

Chicago, Oct. 20 (AP)—The biggest month's sales in three years was reported today to the American Washing Machine Manufacturers' Association.

September sales exceeded the best month of 1929 by two per cent and the best month of 1930 by nine per cent. They were 11.5 per cent above September, 1930, and 15.9 greater than August, 1931.

FIRST NATIONAL STORES

Better Meat *for less money!*

In all the years we have sold meat to New England women we have never once deviated from the high quality standards we established at the start. That is how First National meats have gained the fine reputation they enjoy. Wasteless selling makes possible these low prices—the lowest you will find on meat of equal quality! Save money on meat without sacrifice of quality, at your First National Store.

Best rib cuts—genuine spring lamb
LAMB CHOPS LB **25c**

Heavy corn fed quality beef
CHUCK ROLLS BONELESS LB **29c**

EXTRA SPECIAL--STEAK SALE

Best Cuts—Juicy—Tender—First Quality
Rump Steak LB **59c**

Cut From Heavy Quality Steer Beef
Top Round Steak LB **43c**

Lean—Ready For The Pan
Cube Steak LB **33c**

Mildly cured corned beef
MIDDLE RIBS LB **15c**

Lean—short shank
SHOULDERS SMOKED LB **16c**

Derace brand—any weight piece
BACON LB **20c**

» FRUITS AND VEGETABLES «

Apples Fancy Cooking 5 Lbs **19c**
Eating Apples Macintosh 4 Lbs **25c**
Grapefruit 2 For **13c**

FIRST NATIONAL STORES

Here are the Prices you paid for

CANNED VEGETABLES in 1929

And what a difference between these 1929 prices and those listed in our large advertisement on the right! Compare the two lists—and then buy your supply of delicious, new pack, canned vegetables while you can still make this great saving. Here is real economy—take advantage of it today!

	1929	Today's Sale Price
Quality Peas Standard Quality	12c	10c
Richmond Peas	16c	14c
Peter Pan Peas	20c	18c
Finast Peas	23c	19c
Cut Wax Beans Richmond	18c	12c
Cut Refugee Beans Richmond	18c	12c
Cut Green Beans Standard	12c	7c
Whole Refugee Beans Finast Brand	25c	20c
Best Crosby Corn	16c	10c
Best Bantam Corn Standard	19c	10c
Quality Tomatoes Standard	10c	7c
Quality Tomatoes Standard	15c	10c
Best Tomatoes Finast Brand	17c	14c
Best Tomatoes Finast Brand	25c	20c
Cut Beets	17c	10c
Best Beets Finast	20c	17c
Mixed Vegetables	13c	12c
Sauerkraut	15c	9c

If you had to pay the 1929 prices for canned vegetables listed in the ad at the right they would cost you* **$15.27

PRICES THIS WEEK (Based on quantities shown in large ad at the right) **11.08**

A SAVING OF $4.19

With that saving of $4.19 you could buy the following merchandise

1 lge can DelMonte Pineapple	20c
1 lge can Richmond Peaches	15c
1 lge can Bartlett Pears	23c
1 lge can Friend's Beans	19c
1 half lb pkg Golden Rose Tea	35c
1 lb Richmond Coffee	19c
3 pkgs Assorted Jello	25c
1 pkg Finast Tapioca	10c
2 pkgs Finast Macaroni	15c
3 cans Campbell's Tomato Soup	25c
1 can Norwegian Sardines	10c
1 can Pink Alaska Salmon	10c
1 tall can Evaporated Milk	7c
1 half lb can Rumford Baking Powder	17c
1 pkg Cream of Tartar	13c
1 jar Richmond Jelly	9c
1 lge pkg Chipso	20c
1 pkg 20 Mule Team Borax	15c
3 bars Palmolive Soap	22c
1 bar Ivory Soap	7c
1 sm bot Sawyer's Blue	8c
1 lge bot Finast Ammonia	25c
3 rolls Quaker Toilet Tissue	25c
1 bar Lux Toilet Soap	8c
1 lge bot Finast Catsup	17c
	$4.19

FIRST NATIONAL STORES INC.

CANNED VEGETABLE SALE!

These vegetables are fresh packed from the choice of this season's crops, to bring summer to your table this coming winter. Stock up with them now at these special prices and save money on future meals! You'll be looking for more before you have the opportunity to buy another stock at these low prices. So be sure you buy enough while this sale lasts. Come in today.

1931 PACK

SALE PRICES

		Reg. Price Per Can	PER CAN	6 CANS
PEAS	Southern Pack Early June	9c	8c	6 Cans 45c
	Quality Grade Tender, Sweet	11c	10c	6 Cans 59c
	Richmond Fancy, Sifted, Sweet	16c	14c	6 Cans 79c
	Peter Pan Run of the Pod	20c	18c	3 Cans 53c
	Finast Tiny, Sifted, Sweet, Extra Fancy	21c	19c	3 Cans 55c
BEANS	Cut Green Tender, Nice Quality	8½c	7c	6 Cans 39c
	Cut Wax Richmond, Fancy	14c	12c	6 Cans 69c
	Cut Refugee Richmond, Fancy	15c	12c	6 Cans 69c
	Whole Refugee Finast Small Extra Tender Stringless	21c	20c	3 Cans 57c
TOMATOES	Red Ripe Southern Pack	7½c	7c	6 No 2 Cans 39c
	Red Ripe Southern Pack	11c	10c	6 No 2½ Cans 57c
	Finast Extra Fancy, Solid Red Ripe Pack	15c	14c	6 No 2 Cans 79c
	Finast Extra Fancy, Solid Red Ripe Pack	21c	20c	3 No 2½ Cans 57c
CORN	Finast Bantam Grown and Packed in Maine	15c	10c	6 Cans 58c
	Finast Crosby Fancy White Maine	15c	10c	6 Cans 58c
BEETS	Cut Tender Garden Variety	12c	10c	6 No 2½ Cans 57c
	Finast Extra Fancy, Small Whole Rosebud Variety	19c	17c	3 No 2 Cans 49c
MIXED VEGETABLES	Fancy Conqueror Brand—13 Varieties	13c	12c	6 No 2 Cans 69c
DICED CARROTS	Fancy Pack	12c	10c	6 No 2 Cans 55c
SAUERKRAUT	Recommended by doctors for its health qualities	10c	9c	6 No 2½ Cans 50c

Sliced Prize Bread
Another convenience for the busy housewife— all sliced ready for your table.
LARGE 20 oz LOAF **7c**

COFFEE
RICHMOND Lb **19c**
KYBO Lb Tin **29c**
Always fresh—ground or in the bean

Brookside Milk
4% butter fat—24 hours fresher than most delivered milk.
Qt **11c**
Price for Boston only

PRICES FOR BOSTON AND VICINITY

A SAFE PLACE TO ECONOMIZE

"AS HUSBANDS GO" IS AN ENLIVENING COMEDY

THE VOICE OF Broadway

By Louis Sobol

Down Memory Lane!

(With Con Conrad, famous song writer)

Memory Lane. A long, queer, eventful road. Dotted here and there with milestones of happiness and unhappiness. An eventful, exciting road. So very long that we'll have to travel down it in double-quick time.

Returning from boarding school, I sneak out the first night to play the piano on the amateur night program at Miner's on the Bowery. It gets me a job at William Fox's store picture house on 125th st. Mr. Fox arrives each night in his white roadster to check up the box office receipts. I finally get the stooge part of an 80-year-old butler in an obscure vaudeville act. L. Wolfe Gilbert, the song writer, is on the bill doing a double-Jew act with crepe-hair beards. I lose my job because I can't look old enough for the part. Jesse Lasky hires me as one of his "piano fiends". I get sore at a member of the audience and walk off the stage one night. Lasky fires me.

I meet Al Jolson for the first time at Hammerstein's Roof when he comes on the stage as a volunteer stooge at the behest of Houdini. He's wearing dinner clothes, so I push him into the water tank for a laugh. I meet Flo Ziegfeld in a beer joint in Philadelphia. Leon Errol introduces us. He tells me he needs a song for Rae Samuels. I hum a song I'd written a year back. He buys it then and there. "Down in New Orleans". I promise to go back to New York with him in the morning. I sleep late and miss the train. Have it flagged in West Philadelphia. "I'm Conrad of the Follies." I tell the station master. The train stops and Ziegfeld, Leon Errol, Rert Williams, Lillian Lorrain and the rest look out of the window to see a young song writer in a green suit and worn yellow shoes climb aboard.

All night eleven nights at the Vaudeville Comedy Club. A particularly long one. George M. Cohan, Willie Collier, Corse Payton, Gene Buck and myself wind up in the Astor for breakfast. The head waiter rushes over to Payton yelling: "Take those Bowery bums out of here."

I sail on the Lusitania in steerage to appear on the London vaude stage. Sir Thomas Lipton, hearing of my steerage trip, sends for me and gets me a star part in "Everybody's Doing It" at Empire Theater. I meet and play for the Prince of Wales and the Duke of Manchester. Lady Diana Manners compliments me and I stutter my thanks. Decide to become a theatrical producer and give American musical revues in London. Get Nat Wayburn to stage "The Honeymoon Express". Sign Stanley Lupino for $25 a week. Oscar Shaw for the juvenile lead. Then the war. A nervous breakdown and complete financial failure. Two tough years recuperating in the Swiss village of Davos.

Return to America in 1916 and go into vaudeville as a single piano act. I can't get enough work to keep myself fed. I wind up by playing in the hospitals for the soldiers. I write my first hit by accident. "O French"... The profit is small. I go to Germany with the Y.M.C.A. The mark crashes and my hundred a week makes me feel like a millionaire. Back to London to produce vaudeville acts. A failure again. I recall an old Roumanian folk song I had heard in a wine cellar in Berlin. Rewrite and rephrase it and present it to America as "Lena From Palestina". A hit. Watterson and Berlin hire me as a song writer to collaborate with Russ Robinson.

We write "Margie" in less than an hour on a Saturday afternoon. We knock it out to get rid of Kenny Davis, who was keeping us from a football game. We don't think it will click. That song made more than $1,000,000. Now a year of many hits. "Barney Google". "Memory Lane". "Ma, He's Kissing Me". ...etc. etc. ... My first Broadway show, The Greenwich Village Follies."

Al Jolson, Buddy De Silva and myself become inseparable friends. ... Wealth, ease, luxury. ... I see a Rolls in a window and drive it away for five grand. ... Discover the next day that it has parts from ten other cars and it falls apart. ... Form a music publishing firm with Jolson and publish "April Showers."

We break because Al won't sing the songs we're publishing. ... Off to Europe again with plenty of money in my pocket. ... Buy a yacht in Germany from an impoverished banker and sail it back across the Atlantic.

Nathan Burkan introduces me to Francine Larrimore in his Broadway office. ... She tells me she is going to Europe to appear in a London show. ... I give her a letter of introduction to a friend. ... A few weeks later I receive a message. "I have lost your letter." It reads: "I smashed." And Miss Larrimore I have lost my heart. ... She returns shortly after and our romance begins. ... She promises to marry me if I keep the marriage a secret. ... Agreed and we go to Port Chester. ... I want to tell the whole world that I am married to the loveliest actress in the world. ... But my promise! ... I produce "The Fatal Wedding". ... My ever zealous press agent, afraid he's not getting enough publicity, tips off the papers about our marriage. ... I get plenty of publicity and I lose my wife. ... She takes the first boat to Paris. ... I follow on the second. ... I knock on her door at the Hotel Crillon and she slams the door in my face. ... I am distraught but she refuses to see me. ... The accidental meeting on the returning boat. ... We patch it up and arrive as Mr. and Mrs. ... Six months pass and we split again. ... I arrive in the Hotel Poinciana in Palm Beach to find my name on the front pages as defendant in a divorce case. ... I check out.

Friends again with Jolson. He sails again for Europe, supposedly alone. I decide to go along at the last minute. Dress as a steward and book myself in the tourist cabin for 50 bucks, but it's a lot of fun. We arrive in Paris, fight, and bang goes our friendship. I remain a year in Paris carrying the torch for my lost love. Write "Lonesome and Sorry". It becomes an international hit, but that's small consolation. Return to New York. Still in love. Can't forget and can't do anything about it. Harry Rosenthal gives a party after the opening of the "Follies". I meet Beth Berl, and she catches me on the rebound. I decide to make her a great star and build a movie presentation about her for which she receives 25000 a week. She sails for Europe and marries Mark Hanna, my publicity man. I'm broke again. In more ways than one.

I meet Arnold Rothstein. Induces me to open a theatrical booking office in his building on 57th st. He brings Miller and Lyle in one. So I again become a Broadway producer and put on "Keep Shuffling". Arnold and I walk through Central Park nights discussing business, love, people and business again. The show flops and I'm more broke than ever. Bobby Crawford, of De Sylva, Brown and Henderson, sends me to Hollywood to write songs for Fox. I see my first studio shot ... Victor McLaglen and Claire Windsor on the set. Claire is wearing seashells. At my first Hollywood party I meet Charlie Farrell, Sue Carol, Edmund Lowe, Loretta Young, Lilyan Tashman. I give my first party and more than 150 uninvited guests show up. Among them high-salaried directors and stars. Everyone goes to parties in Hollywood. I tire of Hollywood and buy back my Warner Brothers' contract for $10,000 a few days before they were about to offer me a big settlement. I return to New York and write several songs. I long for the sunshine of California again and return. Fox buys a story from me for $14,000. I go into the music publishing business and am about to fold when I meet Virginia Columbia at Tashman's.

I bring George Olsen over to hear him, insisting that Russ will be a sensation in New York. Russ and George can't get together. I feel that Russ will panic them in the East. I stop all work and bundle Russ into a New York-bound special. The show flops and I'm more broke than ever. Bobby Crawford, of De Sylva, Brown and Henderson, sends me to Hollywood to write songs for Fox. I see my first studio shot ... Victor McLaglen and Claire Windsor on the set. Claire is wearing seashells. At my first Hollywood party I meet Charlie Farrell, Sue Carol, Edmund Lowe, Loretta Young, Lilyan Tashman. I give my first party and more than 150 uninvited guests show up. Among them high-salaried directors and stars. Everyone goes to parties in Hollywood. I tire of Hollywood and buy back my Warner Brothers' contract for $10,000 a few days before they were about to offer me a big settlement. I return to New York and write several songs. I long for the sunshine of California again and return. Fox buys a story from me for $14,000. I go into the music publishing business and am about to fold when I meet Virginia Columbia at Tashman's.

I bring George Olsen over to hear him, insisting that Russ will be a sensation in New York. Russ and George can't get together. I feel that Russ will panic them in the East. I stop all work and bundle Russ into a New York-bound special. The show flops and I'm more broke than ever. Bobby Crawford, of De Sylva, Brown and Henderson, sends me to Hollywood to write songs for Fox. I see my first studio shot ... Victor McLaglen and Claire Windsor on the set. Claire is wearing seashells. At my first Hollywood party I meet Charlie Farrell, Sue Carol, Edmund Lowe, Loretta Young, Lilyan Tashman. I give my first party and more than 150 uninvited guests show up. Among them high-salaried directors and stars. Everyone goes to parties in Hollywood. I tire of Hollywood and buy back my Warner Brothers' contract for $10,000 a few days before they were about to offer me a big settlement. I return to New York and write several songs. I long for the sunshine of California again and return. Fox buys a story from me for $14,000. I go into the music publishing business and am about to fold when I meet Virginia Columbia at Tashman's.

We go to Earl Carroll to place some songs. Carroll likes both the songs and Russ' singing. The three of us go down to the Pennsylvania where Rudy Vallee is singing so that Earl may get a loan of Russ over the mike. Vallee graciously consents to let Russ use his mike. Carroll is sold. But then ... Radio offers and the deal is off. Memory Lane. Now that I've travelled down it I know it's a glorious road.

Theater Guild's Premiere at Colonial Provides Good Entertainment

By NICHOLAS YOUNG

As it happened, the opening of the Theater Guild season at the Colonial last evening was an affair of the drama related to it only by generous sponsorship. It was Rachel Crothers' "As Husbands Go," a comedy of American wives abroad, which John Golden privately produced last season and which appeared to hold its own in the general Broadway scuffle for attention. The Guild had accepted it as worthy of its own vitalizing subscription list and Mr. Golden, we are told, listened to reason.

* * *

In any event the Guild, with or without its own show, slapped off blithely on its own two feet. "As Husbands Go" was good, safe and sane entertainment if not ecstatic as comedies are supposed to be. It was speculative, even ambitious. American wives in Europe have their own point of contact with the gayer things in life and Miss Crothers seized upon the idea for a smart comedy. Usually it is the erring husband that trips into Parisian pitfalls; this time it was the lady of the family. In the proceedings following, Miss Crothers held to her own familiar formula; tossed her characters about and finally brought them together at Dubonque, Iowa, of all places.

In "As Husbands Go" Miss Crothers, while following the set rules of some spun comedy, skirted fairly close to the lines which make Americans self-conscious. Wandering wives—and widows—can be hot game. But she used them to good purpose. The wife fluttered; imagines she has discovered a better man than the one who is paying her bills. Naturally, in the end, Miss Crothers turned this into plain and unvarnished nonsense. But she permitted the widow to ride along in her own delusion; even brought in a daughter to condone, even approve, of an illicit affair. It was a matter of cold, hard financial settlement. But if the mother wished to pay the price, that was her business. It was mamma's money.

* * *

If Miss Crothers, as alleged, follows a regular rule in arranging procedure and creating situation, she surely held her characters in fair field. Each of them—even all of them—might look silly, but they played to rule. No outstanding names caught your eye in the Colonial program, but good actors made the play seem plausible. Jay Fassett, for example, who should have been the outraged husband—and was—also should have been on the theater apart. But he didn't. With simple reserve, aided and abetted by drams of Scotch, he not only proved himself a good drinker but a marvelous dissembler.

Running through the list of talents John Golden is fostering on the Theater Guild, you discovered Gloria Holden, Catherine Doucet, Geoffrey Wardwell and Ronald Robnen. These were only outstanding spots in an excellent performance. An engaging, even were the small bits done by Gloria Wragge, who won his audience from the start, and Marjorie Lytell, an ingenue by the lines and compelling situations. If she had been afflicted with an impediment in speech, that also was not, her role would have stimulated an audience. The author said Marjorie were in excellent accord.

* * *

Exactly as John Golden once described it, "As Husbands Go" is sophisticated comedy—not so very bad, not so very good. But it does run up a pleasant score and there, and it does arouse new faith in American drama. Rachel Crothers, the author, promises, provides the faith; John Golden has hired the actors. And the Theater Guild has adopted the consolidated product to its own devices.

The Cast

Lucile Lingard ..... Gloria Holden
Ronald Brebuke, Geoffrey Wardwell
Emmie Sykes ..... Catharine Doucet
Hippolyte Lenel ..... Roman Bohnen
Maitre D'Hotel ..... Fraganis Stewart
Walter ..... Bruno Wick
Charles Lingard ..... Jay Fassett
Wilbur ..... Eddie Wragge
Christine ..... May Durgen
Percy Sykes ..... Stanley Lytell
Jake Canon ..... Robert Foulk
Katie ..... Joanne Pierce

Nicholas Young

Rich Comedy at Copley

By HARRIS MORGAN

A company of players, sensitive to each gay and poignant moment in a comedy of rare value and charm, presented "Philip Goes Forth" at the Copley last night.

This play is one of George Kelly's masterpieces. The emphasis is less in drama than in character; less in trick of plot than in the genuine and ironic reality of its situation. It is admirably directed by Edward F. Goodman.

Philip, in the full flush of his dream to become a great playwright, goes forth from the security of his home and his job to seek the elusive flame which flickers before his vision, but which does not burn. And he finds himself, as he is and as he was; a sound and efficient man of business, and not the artist of his vague desire.

Raymond Hackett, as the young would-be playwright, gives a vivid and sensitive performance; he has a fine and full understanding of his role. Della Winslowright, as his sympathetic, but clear-sighted aunt, is excellent. Richard Woolf contributes a rare hit as the unbalanced gentleman of letters.

Mavis Wall as Mrs. Oliver, the friend who contributes facile encouragement, gives a performance of charm and complete naturalness. Elizabeth Dana is attractive as Cynthia, the girl who shares his dream and his love.

Amy Loomis, in the difficult role of the poet who expresses her art in impressive and appropriate words, is also excellent. And Helen Ray, in the role of the sex-less-lordly—but still effective—achieved accomplishment—gives a notable performance. All members of the cast share in the general distinction.

Exeter Theater

Ina Clair in "Rebound" and Lowell Sherman in "High Stakes" are the attractions for today and tomorrow. The last half of the week Sally O'Neil will be seen in "The Beat." Mary O'Brian in "The Runaround" will also be shown.

MADGE KENNEDY, who is starred in "Private Lives," comedy which opened at the Tremont, last night.

"Football for the Fans" at Olympia-Uptown

Following the golf shorts of Bobby Jones at the Publix Olympia and Uptown, comes another sports series, this time devoted to the seasonal game of football. This series is made interesting by Howard Jones, of Southern California and others. Each unit in the series is enacted by a college team, Yale, Harvard, Southern California and others.

Phil Cook, Radio Star at the Met, Was Neighbor of Edison for Years

By HARLEIGH SCHULTZ

To Phil Cook, the man of many voices, the great Edison was more than just that—more than greatness, as fame goes. For the great entertainer not only worked for the great inventor, but was his neighbor for years. He knew Edison, therefore, more intimately than the public whose opinion constitutes fame. And his estimate of Edison is not only timely, and from the heart, but worth while—among many other worth while things the radio star, now in person at the Metropolitan, let drop while we were conversing with him.

* * *

"Edison measured highest in every way as a man," said Cook. "The world knows his greatness as an inventor, and its debt to him for so many wonders which have become every day necessities to us now. But he was also the ideal neighbor and fellow citizen and family man. One could not meet a sweeter, kindlier, better man than he was. He was a patient listener, had keen judgment, was quick to grasp any problem and quick to give his decision. He improved life for the world by what he achieved; he ennobled it for all who came within reach of his own life and friendship. He was every inch a man, a great man, in every way."

The pioneer "one man show" of the air, Phil Cook, is at the peak in radioland, and going stronger as Allison ever. He is a striking fellow, big and handsome, looking like a movie hero or a politician battler, broadshouldered and tall. Knute Rockne would have been proud of him. But it so happened that Cook never got to college; he went to work instead. It wasn't long before the radio "bug" got him; that was nine years ago.

"I tried out with my 'uke" and made good," he said. "Soon I was doing nothing else but work for the radio."

We asked him how he discovered his remarkable ability to enact so many characters—young, old, age makes no difference, and he does them all perfectly.

"I had a partner in an air stunt we were doing," he explained. "An emergency put the problem up to me of doing both parts of the sketch. I did. It went on for weeks; nobody ever discovered it was a one-man show; not even those who sponsored the act. So gradually I took on more and more parts and found I could imitate anything almost, even a ventriloquist's dummy."

What was the largest number of roles he had ever enacted?

"In a six-minute sketch I did 15 characters. Even with a different voice," he replied.

The star says he suffered so keenly from "microphone fright" his first night on the air, that he could barely whisper his greeting to his initial radio audience. Cook is a hard worker, rising at 7:30 a. m. each day and spending hours writing matter for the day's broadcast. While on stage he is doing four shows a day; but he keeps in form by getting to bed soon after his last curtain at night.

"It's a grind," he says, "but I love it. My radio audiences are to me as much alive as those who sit in theaters."

Would the stage lure him away from the "mike"?

"Hardly," he answered. "Not until the radio gives me the air, and I hope that will be a long, long time off."

Monday Openings

COLONIAL—"As Husbands Go," a comedy by Rachel Crothers. First of the Theater Guild presentations for the season. Reviewed on this page.

TREMONT—Madge Kennedy and Otto Kruger in "Private Lives," a comedy by Noel Coward. To be reviewed later.

COPLEY—"Philip Goes Forth," a comedy by George Kelly. Reviewed on this page.

Nanette Dailey Hit at Howard

At the Old Howard is a bill of exceptional worth, combining Columbus burlesque, the Sharkey-Carnera fight pictures and vaudeville. The burlesque is presented by the "Flapper Follies" company, headed by Nanette Dailey, a star of notable ability. The comedy element is well placed in the hands of Harry Leving and Jack (Tiny) Fuller. John Quigg, Gus Faig, Harry Van and other favorites are also heard. Snookie Woods, Ruth Bradley, Connie Fanslow are stars. The fight pictures are of interest, showing the much talked of fourth round where Carnera went down, remained a few seconds, got up and went down again without being hit. The Harry Van introduces Bennie Drohan and Martie Dupree in a festival of comedy.

Amusements

PARAMOUNT'S 20th BIRTHDAY JUBILEE
Paramount Publix Theatres!

Women Loved Him by the Score

Paul LUKAS in THE BELOVED BACHELOR

Paramount Picture With DOROTHY JORDAN CHARLIE RUGGLES VIVIENNE OSBORNE

METROPOLITAN
Okay Kornel WERE HE IS
PHIL COOK "The Quaker Man" IN PERSON!
The Foremost Radio Personality on the Air
Weekly Revue "ART GALLERY"
Greater Orchestra FABIEN SEVITZKY Conducting

Beauty Tied With Beauty—One After Another—in the Romantic Adventures of This Debonair Lover

OLYMPIA-UPTOWN
WASH. ST. MONT AVE.
The Man Men Remembered And Women Couldn't Forget!
WILLIAM POWELL "The APRIL Showers" in THE ROAD TO SINGAPORE
DORIS KENTON-MARIAN MARSH
"FOOTBALL FOR THE FAN" No. 3—Yale, Harvard, Princeton College Coaches and Players

Amusements

KEITH'S 2nd WEEK
LEW AYRES
Curtiss—Four Horsemen
"THE SPIRIT OF NOTRE DAME"
Dedicated to the Great Rockne
Wheeler & Woolsey, New Comedy
Direct from Palace, N. Y. and Met, Brooklyn
Daily from 9 A.M.—Ends Until 1 P.M.

RKO Keith BOSTON NOW
JOHNNY BURKE RITA R. GOULD
Al R. White—Other RKO Stars
Sp. Screen: "Football Foolish"
Extra May Oliver and Dog Act
Twelve—BEST L. RIPLE—Iron Fenian

FENWAY MODERN
MASS. AVE. NEAR ITS HUNTINGTON AVE. CORNER
NEW DOUBLE FEATURE PROGRAM
Victor McLAGLEN in "Wicked"
ELISSA LANDI ENA MERKEL
Thomas MEIGHAN in "Skyline"
MAUREEN O'SULLIVAN

SCOLLAY SQ.
BIGGEST SHOW VALUE IN TOWN!
"The SPIDER" EDMUND LOWE
Lois Moran—El Brendel
7—First Acts—7 VAUDEVILLE

PARAMOUNT PUBLIX NEAR HOME THEATRES

ALLSTON
STA. 4410 ALLSTON BRIGHTON AVE. Shoppers' Matinee Today Maurice Chevalier in "Smiling Lieutenant" Bottle Baby-Carriage Parade Thurs. Night—Reserved-Row Ribbon
PUBLIX CAPITOL 555 0235-0236 CHARLES FARRELL and JANET GAYNOR in MERRILY MARY ANN Also Richard-Rex Hobart CAST OF BORNEO

BRIGHTON
STA 6800 EGYPTIAN BRIGHTON CLIVE BROOK in "SILENCE" with Peggy Shannon 700 MANY COMBS Bert Wheeler-Dorothy Lee

CAMBRIDGE
PUBLIX CENTRAL SQ. UNIVERSITY 0672 JANET GAYNOR-CHARLES FARRELL in "Merrily Mary Ann" Also "East of Borneo" with Rose Hobart-Charles Bickford
HARVARD HO CAMBRIDGE Maurice Chevalier The Smiling Lieutenant DOROTHY MACKAILL in "Party Husband"

DORCHESTER
CODMAN SQ. TALBOT 4010 10 Days Only! Thurs. Night, Double Feature Program CHARLES FARRELL in "MERELY MARY ANN" Chas. Bickford-Rose Hobart "EAST OF BORNEO"
PUBLIX FIELDS CORNER FIELDS 1540 "This Modern Age" ADOLPHE MENJOU in "The Great Lover"
PUBLIX MORTON MORTON 1540 WILL ROGERS "Young As You Feel" RICHARD ARLEN "SECRET CALL"
STRAND DORCHESTER COL. 2000 JANET GAYNOR and CHARLES FARRELL in "East of Borneo" Charles Bickford
JAMAICA PLAIN JAM. 3280 JAMAICA LIONEL BARRYMORE "DUTY MANDS" WILL ROGERS "YOUNG AS YOU FEEL" Mat. 2 P.M. Extra 7:15 P.M. Free Parking

MATTAPAN SQ.
PUBLIX ORIENTAL MIL. 2200 JANET GAYNOR and CHARLES FARRELL in "Merely Mary Ann" "East of Borneo" "LADY WHO DARED"

NEWTON
PARAMOUNT NEWTON NEW 480 Mat. 2:15-Eve. 7:45 Richard Dix-Evelyn Brent in "This Modern Age" Wed. Feature Star in "TABU"

ROSLINDALE
PUBLIX RIALTO WILL ROGERS in "Young As You Feel" LIONEL BARRYMORE in "GUILTY HANDS"

ROXBURY
DUDLEY HIGH 0041 WARNER BAX. in "THE SQUAW MAN" with Lois Wilson Evening Mat. 1:30, Eve. 7:15 Bert Wheeler-Robert Woolsey in "THE CUCKOOS"
RIVOLI HIG 0100 JANET GAYNOR and CHARLES FARRELL in "Merely Mary Ann" Rose Hobart-Charles Bickford "East of Borneo"
SHAWMUT SHA 2310 Regular Matinees—35c Before 6 P.M. Daily Mat. Prices Include Tax Feature Starts 1:15, 3:15, 5:15, 7:15, 9:15 Lily Damita "WOMAN BETWEEN"

WALTHAM
PUBLIX EMBASSY WALTHAM WAL. 3840 JOAN CRAWFORD "This Modern Age" "TABU"

WOLLASTON
DRAMATIC SHOP WOLLASTON MAURICE CHEVALIER-CLAUDETTE COLBERT "Smiling Lieutenant" Jesse Bennett "HUSH MONEY"

Watch This Directory and Patronize Your Local Theatre

Amusements

TREMONT PHONE ST 6100 MATS. WED. & SAT. 2:30
POP. $1 MAT. ARCH SELWYN Presents MADGE KENNEDY and OTTO KRUGER in TOM'W NOEL COWARD'S BRILLIANT COMEDY PRIVATE LIVES
NIGHTS 50c to $2.50 SAT MATS. 50c to $2.50 Wed Mat 50c to $1.50

COLONIAL PHONE HAN 6100 MAT. TODAY 2:30 EVGS. 8:30 MATS. WED. & SAT. 2:30
FIRST PRODUCTION OF THE THEATRE GUILD'S FOURTH SUBSCRIPTION SEASON
JOHN GOLDEN presents AS HUSBANDS GO
RACHEL CROTHERS SMARTEST COMEDY
NEW YORK CAST INTACT

SHUBERT THEATRE AND HITS
SHUBERT Mats. Wed. & Sat. 50c to $2.00 Evgs. 50c to $3.00
OPENING POSTPONED DUE TO MAGNITUDE OF PRODUCTION
OPENS WED 8:30 P. M.
MESSRS. SHUBERT Present QUEENIE SMITH in THE LITTLE RACKETEER
A NEW MUSICAL COMEDY
PAUL ASH and his ORCHESTRA
WILBUR Mats. Wed. & Sat. 50c to $2.50 Evgs. 50c to $2.50 LAST WEEK!
ARTHUR BYRON in "FIVE STAR FINAL"
WILBUR—Next MON. TWO WEEKS ONLY MATS THURS. & SAT.
PULITZER PRIZE PLAY ALISON'S HOUSE By SUSAN GLASPELL with CIVIC REPERTORY CO.
PLYMOUTH Mats. Thurs. & Sat. at 2:30 Evgs. at 8:30-50c to $2.50 SECOND SMASH WEEK
JUDITH ANDERSON in AS YOU DESIRE ME With A DISTINGUISHED CAST
MAJESTIC MAT. WED. & SAT. NOW ETHEL WATERS in LEW LESLIE'S RHAPSODY in BLACK
A SYMPHONY OF BLUE NOTES and BLACK RHYTHM
ALL EVES. 50c to $2.50 ALL MATS. 50c to $1.50

NEW GAYETY
A BIG VAUDEVILLE SHOW
WOMEN OF ALL NATIONS VICTOR MCLAGLEN
CHILDREN OF DREAMS MARGARET SULLAVAN

HOWARD FLAPPER FOLLIES
COLUMBUS at HANOVER
with NANETTE DAILEY and JOHNNY CLARK
SHARKEY - CARNERA FIGHT FILMS
ALWAYS SOUTHERN COMFORT
MIDNIGHT SHOW EVERY FRIDAY AT 11:30
SHARKEY-CARNERA Fight Films at 3:30-5:30-9:30

Amusements

KEITH'S 2nd WEEK
LEW AYRES
Curtiss—Four Horsemen
"THE SPIRIT OF NOTRE DAME"
Dedicated to the Great Rockne
Wheeler & Woolsey, New Comedy
Direct from Palace, N. Y. and Met, Brooklyn
Daily from 9 A.M.—Ends Until 1 P.M.

RKO Keith BOSTON NOW
JOHNNY BURKE RITA R. GOULD
Al R. White—Other RKO Stars
Sp. Screen: "Football Foolish"
Extra May Oliver and Dog Act
Twelve—BEST L. RIPLE—Iron Fenian

EXETER The place where you can forget your troubles
INA CLAIRE in "REBOUND"
Lowell Sherman in "HIGH STAKES"

fine arts THEATRE 2nd WEEK The WHITE DEVIL

Today at YOUR NEIGHBORHOOD THEATER

CAMBRIDGE
UNIVERSITY PORTER 4580 HARVARD 50 WALTER HUSTON "THE STAR WITNESS" EDDIE CANTOR "Honeymoon Lane"

CHARLESTOWN
HOLLYWOOD HAY. 4000 Loretta Young-Ricardo Cortez "Big Business Girl" Also Ray-John Halliard "The Lady Who Dared" Short Subjects

THOMPSON SQUARE THEATRE EDMUND LOWE "Transatlantic" Big Surrounding Bill

DORCHESTER
DORCHESTER THEATRE Twelve—Kahnert Vaude. LAURA LAPLANTE in "MEET THE WIFE" Also "ENEMIES OF THE LAW" Tom'w Mitz—Five Riches

EGLESTON SQ.
The EGLESTON Boyle St. at Eglesston Sq. INA CLAIRE "REBOUND" Also "THE BIG SHIP" Arthur Lake-Louise Fazenda Sat. Night—Colleen Right

HYDE PARK
EVERETT SQUARE Ina Claire-Robert Ames "REBOUND" Also Julian Eltinge "America's Greatest Female Impersonator" in "MAID TO ORDER" Laurel and Hardy in "DUE WEST"

MALDEN
GRANADA MALDEN 776-0075 WILL ROGERS in "YOUNG AS YOU FEEL" PHILLIPS HOLMES in "AMERICAN TRAGEDY" Starts Sat. "Handy Andy"

MALDEN (Continued)
STRAND MALDEN Tel. MAL 0ra 3733 EDMUND LOWE in "Transatlantic" WINNIE LIGHTNER in "SIDE SHOW"

REVERE
REVERE AND CRESCENT GARDENS Jackie Coogan-Jackie Searle "Huckleberry Finn" LILY DAMITA in "Woman Between"

ROXBURY
ROXBURY HUMBOLDT CAR 1810 The Great Boxing Drama "THE SPY" BARBARA STANWYCK "The Miracle Woman"

SOMERVILLE
CAPITOL Mat. 2:00 Eve. 6:30 to 11:00 Richard Arlen-Fay Shannon "The Secret Call" Will Rogers-Fifi Dorsay in "Young As You Feel"

LOEW'S CIRCUIT
LOEW'S STATE Mass. at Boylston Garbo and Clark Gable "SUSAN LENOX" Ronald Colman in "Bulldog Drummond" Eddie Cantor "Palmy Days" Lowell Sherman "Wellington"

LOEW'S ORPHEUM Tremont at Boylston Eddie Cantor "Palmy Days" Lowell Sherman "Wellington"

COPLEY Matinee Today 2:30 Evgs. at 8:20 Tonight 8:20 Kenmore 1500 "Philip Goes Forth" A New Comedy by George Kelley Nightly Dramatizations of Fillmore & Bordman's Real Mon. — THREE TIMES THE HOUR

BOWDOIN 7 Vaudeville Acts In Person "STREET SCENE"—Sylvia Sidney—Wm. Collier, Jr. STAR WITNESS," WALTER HUSTON Sharkey-Carnera Films 2 P. M.-12 P. M.-3:30-10:30 P. M. Gen. Thurs.— Some Res. — "Fool of Forest"

WALDRON'S CASINO
HIGH LIFE GIRLS BURLESQUERS
Continuous 12:30 to 10:30 P. M.

Bill Boyd Heads Cast for Lumber Camp Picture Under Pathe Banner

By LOUELLA O. PARSONS
Motion Picture Editor Universal Service
(Copyright, 1931, by Universal Service, Inc.)

New York, Oct. 20—One actor who simply cannot escape undesirable publicity is William (Stage) Boyd. Every time Bill gets into an argument with a friend, a cop or a stranger, it rates headlines. True, other actors are just as indiscreet but some way they manage to sidestep the watchful press.

Louella O. Parsons

William (Screen) Boyd of the same name has times without number been accused of some escapade that belongs to his namesake. Being a happily married man and in love with Dorothy Sebastian, his wife, Screen Boyd has decided to change his name to Bill, so in the future there will be no mix-ups.

Bill's next at Pathe is a lumber camp story called "Timber Beast," by Marion Jackson. Al Rogel, director who has just returned from Fresno, reports the exteriors will be made in the big trees in that part of the world. The same scene that figured in Wallace Reid's most successful pictures.

* * *

That undeniable gift to the feminine sex, Clark Gable, is to be the featured player in an exciting adventure story of the Orient. Metro-Goldwyn-Mayer's literary representatives, after reading "China Seas," by Crosbie Garstin, decided it was a toss up whether it was best suited to Clark Gable or Robert Montgomery, but on second thought it seems more the type for Gable, since it is the story dealing with a young English pilot who is engaged in pirate fighting in China waters. In other words, it is a tale of the last stand of sea piracy, a typical Gable screen character.

* * *

Young and Healthy

The newest novel by Donald Henderson Clarke, "Young and Healthy," is being discussed for the movies. Mr. Clarke, I hear, has had three or four offers for the screen rights to the story, but he is not selling this time without getting offers from several sources. "Millie" was sold to Charles Rogers, while Universal owns the rights to "The Impatient Virgin."

* * *

Washington was in the throes of welcoming Estelle Taylor or Mrs. Jack Dempsey on Friday. Great billboards announced her presence in the city and newspapers carried large advertisements telling of her appearance. All though she arrived in Washington on the same train that I took me there I had nary a glimpse of her. She is doing her act at the Fox Theater, and if I had had a moment's leisure time I certainly would have seen that sketch for myself. One hears such conflicting reports of her ability as a stage actress. Washington motion picture houses are reported to be doing good business after the summer lull.

Estelle Taylor

* * *

Old Gem Is Found

We will have all the directors and writers in Hollywood browsing among old books and magazines. George Archinbaud, desperate for a story, found an old Harper's Bazaar of 20 years ago in which a story of Africa was published, "Diamonds Shine" by Rene Dounal, to be exact, is the tale that so captivated the fancy of the R. K. O. director. His company promptly purchased it and will produce it after he finishes "Pick Up." George's stepfather, that veteran actor, Emile Chatuard, who they tell me is extremely proud of his step-son, is playing one of the leading character roles in "Shanghai Express," Marlene Dietrich's present picture. Two other well known character men in the cast are Gustav von Seyffertitz and Lawrence Grant.

* * *

One thousand feet of the film, "Scarface," convinced Winfield Sheehan that Ann Dvorak, leading lady of that particular picture, had plenty of appeal. Ann is Howard Hughes' discovery and is said to be a modified edition of Joan Crawford. Well, to go on with the story, after Winnie saw Dvorak emote he promptly signed her for the lead in "The Devil's Lottery." Sally Eilers, you see, is very busy with "Dance Team," in which she and Jimmie Dunn do their stuff. Sally, according to a Hollywood report, has been sick in bed for several weeks.

* * *

Snapshots of Hollywood
(Collected at random by an observer)

NILS ASTHER and VIVIAN DUNCAN apparently giving a light to all rumors, dancing at the Cocoanut Grove. The two of them have shown no evidence of separating. BUDDY ROGERS and MARY BRIAN dancing together at the same place. MARY'S strong romance with RUSSELL GLEASON apparently taking a night off. MARIE DRESSLER celebrating her return home from New York by lunching at the Brown Derby Wilshire with WALLACE BEERY, DOROTHY JORDAN and DON DILLAWAY, formerly Hollywood's bill and coners, at the Cocoanut Grove. FELIX YOUNG there dancing with SYLVIA SIDNEY. DOROTHY BURGESS starting something new by lunching with four men. GLORIA SWANSON, whose romance with MICHAEL FARMER still seems hot, dancing at the Ambassador with him. That's all today, see you tomorrow.

Well Balanced Scollay Bill

This week's vaudeville bill at the Scollay is a well balanced program with seven good acts. Topping the bill is Dolores Demonde and her Canadian Knights with Billy Hughes, in "The Rookie." The skit is all the name implies, with a Northwest mounted post as a stage setting.

The trend of taste of the theater-going public for the best music was demonstrated in the fine reception given to Clara Shear, lyric soprano, for the San Carlo and the Chicago Civic Opera companies.

Boyle and Della offer a fine act that features Italian comedy and the playing of several stringed instruments. Diaz and Powers are clever in "Frolics on the Wire." The Luster Brothers are good acrobats and they offer a trick of magic with a bottle and spoon that is funny, indeed. Leary and Craven are fair with songs and comedy. The four Cirillo Brothers present "Variety."

Movie Clock

Featured photoplays in the picture theaters and their approximate starting times today are as follows:

WASHINGTON ST. OLYMPIA—"The Road to Singapore"; a. m., 9:15, 11:27; p. m., 1:30, 3:35, 5:40, 7:50, 10.

SCOLLAY—"The Spider"; a. m., 11:37; p. m., 2:34, 6:58, 9:55.

ORPHEUM—"Palmy Days"; a. m., 9:15; p. m., 12:15, 3:30, 6:30, 9:45.

RKO - KEITH - BOSTON—"Fanny Foley Herself"; a. m., 9:37; p. m., 12:42, 3:45, 7:07, 10:15.

UPTOWN—"The Road to Singapore"; p. m., 1:05, 3:15, 5:27, 7:40, 9:50.

MODERN—"Wicked"; a. m., 9, 11:36; p. m., 2:12, 4:48, 7:24, 10.

LOEW'S STATE—"Susan Lenox, Her Fall and Rise"; 12 o'clock, 2, 4, 6, 8, 10.

ROWDOIN—"Street Scene"; a. m., 8:20; p. m., 1:16, 3:20, 9:11.

METROPOLITAN—"The Beloved Bachelor"; a. m., 11:36; p. m., 2:20, 1:44, 3:57, 8:21, 10:45.

EXETER—"Rebound"; p. m., 3:50, 6:45, 9:45.

FENWAY—"Skyline"; p. m., 2:15, 4:54, 7:33, 10:12.

HOWARD—Sharkey-Carnera fight pictures; p. m., 3:30, 5:30, 9:30.

RKO-KEITH—"The Spirit of Notre Dame"; a. m., 9:48, 11:45; p. m., 1:50, 3:55, 5:55, 7:55, 10:05.

FINE ARTS—"The White Devil"; p. m., 1:40, 3:40, 5:30, 7:30, 9:30.

Globe Trotter

The overlapping of the summer sports season and the fall and winter seasons provide many sporting thrills in the current issue of Hearst Metrotone News. Sun Beau, greatest purse winner the track has ever known, is shown winning the Hawthorne Cup and a $20,000 stake by beating out that other great horse Mate by a length-and-a-half, ending his racing career in a blaze of glory.

Mrs. Hoover, wife of the President, christens the largest living boat ever built in the United States. She gives it the name "American Clipper." The sheep army has begun its trek to the lowlands.

Boston police force holds its annual parade and it's a stirring review for Mayor Curley and other notables. The men march splendidly and end the parade with a unique exhibition by the riot squads.

YES, IT'S GRETA

Greta Garbo is featured with Clark Gable in "Susan Lenox" at the State.

FERDINAND'S 62nd Anniversary SALE

Never before has New England seen a sale like this···

3000 BOUDOIR CHAIRS

$5.95

in your choice of glazed chintz or cretonne

$5.95 and up to $28.50

After months of planning, a special purchase from one of America's foremost chair manufacturers.

$28.50

Not in 20 years have you seen prices like these

$15.75

Five patterns are shown here

$10.50

Hundreds more styles—patterns—colors at each price

$19.75

CAMBRIDGE STORE OPEN MON., THURS., SAT. TILL 9 P. M.

Dudley St. Terminal Store Open Monday till 8:30 P. M. Saturday 10 P. M.

NEEDHAM STORE OPEN Saturday Evenings till 10

FERDINAND'S

CENTRAL SQ. CAMBRIDGE 42 MODEL ROOMS | Opposite Needham Theatre, Needham | DUDLEY ST. TERMINAL 58 MODEL ROOMS

YOU MAY PURCHASE FOR CASH, CHARGE ACCOUNT, OR ON OUR BUDGET PLAN

The most talked about clothing values in America!

The New Bond "Cheer Leaders"

$20 Suits
all with two trousers

$20 Topcoats

$20 Overcoats

Styles for every taste
Sizes to fit every figure

Use Bond Ten Payment Service!
No extra charge

Bond's exacting standards of quality — at a revolutionary price! The biggest clothing value in our lifetime — and in yours!

BOND CLOTHES

618 Washington St., at Essex

OPEN SATURDAY UNTIL 9 P. M.

True to Type

RADICAL SPIRIT A GOOD THING IN THE THEATER

By GILBERT SELDES

A FEW WEEKS AGO I read an editorial which not only announced that Greenwich Village and all it stood for was dead, but that it had never been of the slightest importance when it was alive. I knew from occasional visits that fresh and tall apartment houses stood where brokendown rooming houses had welcomed genius years ago, that rents were high, that many of the great ones had departed to suburban homes, domestic happiness or the contrary, and fat salaries; and the speakeasies were not any better than those uptown. Even the jail which had been a landmark, although not a home, for roving spirits, had been rebuilt. I was a little inclined to agree with the injurious writer. After all, what had Greenwich Village, including its counterparts in other cities—accomplished?

GILBERT SELDES

Today I've been reading an account of what is probably its greatest achievement, a biography called The Provincetown, dealing with the little theater of that name which for fifteen years lived more excitingly than any other theater of our time. It is, incidentally, a good book, written so critically that its sentiment and its enthusiasm are acceptable because they are matched by frankly unfavorable comment and supported by a good-humored cynicism. Probably no large city in the United States has failed to feel its influence, if only because in every large city some plays of Eugene O'Neill's have been produced, by professionals or amateurs.

Not a Monastery

O'Neill, I am told, lives on Park Avenue now; he has a home in France; even the printed versions of his plays make money, and a vast, over-intellectualized production like Strange Interlude is hippodromed across the continent. I can't see that this is a disgrace to him or to the Provincetown; they were not dedicated to starvation and obscurity, only to producing the kind of plays they wanted to produce. They often put on bad plays, as most producers do; once in a while, in the later stages, they produced plays which they hoped would bring them money. For the most part, they deserved their financial successes as surely as the commercial producers did.

O'Neill's is not the only great name connected with the Provincetown. Although they were not beginners, Walter Huston of the movies, Kenneth Macgowan of Broadway, and Robert Edmond Jones, who creates the great scenic glories of our stage, all did significant work with the tiny downtown theater and received from it experience and encouragement which have been effective in their careers. One Pulitzer prize went to the Provincetown, the award to Paul Green for "In Abraham's Bosom"—now justified by his current play, "The House of Connelly." And there was "The Emperor," which started Gilpin and Robeson on new careers.

I have seen dreary plays, plays wilfully obscure, plays not worth a moment's thought at the Provincetown; and I also saw them do a play which simply could not be done by any other group, at any other place, and which was worth whole seasons not only of commercial productions, but of arty ones, the play called "him," by E. E. Cummings. Since I became involved in its fate this play, arriving near the end of the theater's existence, strikes me as a more important production even than the O'Neill successes. The critics of the daily papers went completely mad, called ugly names, jeered and catcalled in print. I wrote the preface to a pamphlet of these opinions (and the high praise of others) and another storm broke. I dedicated the pamphlet to John Anderson, then and now the critic of the New York Evening Journal, whom I had never seen at the time, whom I believed to be about 60, since he wrote with divine authority and who was distinguished from his fellow-critics by a single circumstance—like them he hated the play, but unlike them, he understood it.

A Timid Theater

There is no fight left in the theater and, by a coincidence, theaters are dark, sparsely attended, and rarely entertaining. It is better to have a theater which produces bad plays under the impression that they are good, than to have a theater which produces bad plays, knowing they are bad, to make money. The present theater is shot through with insincerity. It is half-hearted. If you want to accuse Greenwich Village of failure because it did not regenerate the American theater, you may. But you ought to consider the awful lump which this small group was called on to leaven.

George Derrick writes to inquire what has become of my scheme of knocking off work between the ages of 20 and 30, during which everybody will be financed by the profits made at congenial labor from the age of seven and after 30. I am happy to report that it seems on the high road to success. The only difficulty is that an Englishman has proposed a rival system which is attracting more attention.

His plans call for compulsory hibernation. He believes that science can find a way to freeze the human body just a little, so that it will vegetate for months at a time, as the bear does, on its own nourishment. He thinks that this is better than starving and has the advantage of restoring human beings to circulation whenever we want them. The worker, having no work, will repair to the nearest frigidorium, take cold, and be laid away in comfort for half a year. Later, he will be thawed out and a job will be waiting for him. (In reverse order, of course; first the job must wait, then the man will thaw.)

MAYOR SNUBS HOOVER AT ANNAPOLIS

Annapolis, Md., Oct. 20 (AP)—President Hoover received a rousing welcome from the Annapolis midshipmen today, but the city of Annapolis as such did not participate.

Presidential salutes was given as Mr. Hoover debarked from the battleship Arkansas and entered the grounds of the Naval Academy to pass between two long lines of midshipmen at the White House and mobiles. Another salute sounded as the party left the academy grounds.

More than 2000 Annapolis citizens made up their crowd assembled about the academy, but when Admiral Thomas C. Hart called on Mayor Walter Gunnerdt upon the arrival of the President he was informed the Annapolis executive was not present.

Gunnerdt wrote to President Hoover protesting the failure of the chief executive to recognize an official welcoming party from Annapolis as Mr. Hoover traveled what city to board the ship last night.

In making known that he had taken such a letter, the mayor of plans for the city's participation in ceremonies welcoming the President upon his arrival today had been abandoned.

It said he had arranged with the Dreadnaught of the navy service for Annapolis to take part in the exercises last Saturday, but that when the presidential party in his caravan on the highway, it was not recognized.

Washington, Oct. 20 (AP)—President Hoover returned to the White House shortly after 9 o'clock today, somewhat refreshed from his journey to Yorktown to participate in the sesquicentennial celebration.

Hoover Didn't Intend to Ignore Mayor

Washington, Oct. 20 (AP)—President Hoover's failure to greet the mayor of Annapolis last Saturday, while he was en route to Yorktown, was explained at the White House today as merely a misunderstanding.

It was said at the executive offices that neither the President nor his secretary, nor any of his immediate aides knew anything about plans to greet the Annapolis mayor as they passed through the city.

A secret service man understood the mayor would meet the presidential party at the Naval Academy dock.

EUGENIE HATS, INDEED!

These little maids who live in a fishing village on the coast of Brittainy, are from the same country as the much-discussed Empress Eugenie. And perhaps that is why they are carrying the "Empress Eugenie" hat mode several steps farther. The braided bodices and flowered over-skirts are more ancient in style, but just as attractive. (Int. Newsreel photo.)

Prince Michael Says He'll Be an Air Pilot

Prague, Czechoslovakia, Oct. 20 (AP)—Prince Michael of Rumania has decided that when he grows up he will be an airplane pilot like his Uncle Nicholas. His decision was made after his uncle took him for a ride over Bucharest. He will be 10 years old Oct. 25.

Illness Is Fatal to J. H. Sullivan

John H. Sullivan, 37, World War veteran, and brother of Henry J. Sullivan candidate for the school committee, died last night at the Chelsea Naval Hospital. He made his home at 17 Wolfe st., West Roxbury, where he was stricken Sunday.

ORDERS FLOOD BRITISH MILLS

Manchester, England, Oct. 20 (AP)—Increased activity is reported in many Lancaster and Yorkshire cotton mills as a result of an influx of orders since the gold standard was suspended.

Mills in which the spindles and looms been silent are now humming with activity executing rush orders, while the nearby Yorkshire district cotton doubling mills are working overtime.

One large mill at Rochdale has started a night shift to fill its orders, and at Haslingden another cotton mill will operate on a 55-hour week instead of the usual 48 hours.

Trade union officials have objected to the overtime work but the workers are said generally to be glad to earn the extra money.

Youthful Hunter Returns Safely

Berlin, N. H., Oct. 20. While the woods were being searched 10 miles north of here for Sherman E. Spears, 17-year-old Berlin high school boy, who had been missing since Saturday noon, the boy found his way back to camp yesterday and within half an hour went out on another deer hunt.

When he again returned to camp he found the searching party headed by his father, there, tired from their futile search.

Think of it, a saving of over $300 on this slightly used Player Piano. Sold for $500 new; now only $139. Complete with duet bench and library of music rolls. Because this instrument has been used so little, we will guarantee it fully. Never again will you have an opportunity to purchase a quality instrument at such a low price. No down payment; just continue payments of $3 per week.

New England Piano Co

156 Boylston St. One Common STARCK PIANO BOSTON

Please send me particulars about your big piano bargains.

Name .....

Address .....

Tel. No. .....

OPEN EVENINGS

Always Fresh

"It cooks up better"

"You *bet* there's a difference; this is *MUELLER'S*"

Men Like This Recipe

Spaghetti Royal

2 Package Mueller's Spaghetti
7 slices lean bacon
¾ lb. snappy cheese minced
1 small onion, chopped fine
1 can tomato soup
1 can water

Parboil spaghetti 7 min. in 4 qts. rapidly boiling water to which 1 tbsp. salt has been added. Drain. Panbroil bacon. Place in baking dish alternate layers of spaghetti, dotted with pieces of minced cheese and bacon and repeat until all ingredients are used up. Mix onion with tomato soup and water and pour over top. Bake in moderate oven 30 min. Macaroni may be substituted for spaghetti.

FREE RECIPE BOOK

Contains proven Mueller recipes and hints on table setting, table service and table etiquette. Write today to C. F. Mueller Company, Jersey City, N. J.

THE supreme test of successful cooking—the request for a second helping! It happens often enough in homes where Mueller's Spaghetti is served.

"*You bet* there's a difference" is the ready answer to a husband's flattering compliment. "*This* is Mueller's!"

Just *how* different, you will realize when you try a package—either plain, or in one of the many delicious Mueller recipes. *It cooks up better.* There's a *light*, "*fluffy*", quality obtained only in Mueller's—after 9 minutes' boiling. There's also an appetizing, *individual* taste, that brings out the flavor of foods served with it.

Made from *the heart of the wheat*, no other spaghetti is so high in nutrition—a vital point in these strenuous days. Your grocer has Mueller's, or can get it for you—why not buy a package today?

{ AS A CHANGE FROM POTATOES }

MACARONI SPAGHETTI

COOKED SPAGHETTI MUELLER'S COOKED SPAGHETTI —Just HEAT and EAT

ELBOW MACARONI EGG NOODLES

MUELLER'S

LARGEST SELLING BRAND IN AMERICA

BOSTON, SO. BOSTON, ROXBURY

SALE CONTINUES ALL THIS WEEK—NEW SPECIALS DAILY

VISIT OUR STORES DURING THIS SALE. "A HARVEST" OF WONDERFUL SAVINGS AWAIT YOU.

→ HERE ARE A FEW OF OUR MANY SPECIALS FOR TUESDAY AND WED. ←

A SPECIAL PRICE FOR THIS SALE — **PORK CHOPS** CENTER CUT FROM LITTLE PIG PORK lb. **17c**

ANOTHER "HARVEST SALE SPECIAL" — **STEAKS** SIRLOIN—FACE RUMP—TOP ROUND lb. **29c**

FRESH FROM SMOKE HOUSE **SMOKED SHOULDERS** REG. 15c VALUE Lb. **12½c**

A REAL BREAKFAST TREAT — **SAUSAGE** lb. **12½c** FRESH LINK—TRY A POUND TODAY

CUT FROM FANCY LITTLE PIG PORK — **PORK ROAST** ANY SIZE CUT FIXED TO ORDER lb. **15c**

FANCY YOUNG TENDER PLUMP **FOWL** CUT UP TO SUIT OR A WHOLE FOWL ea. **65c**

"HARVEST TIME" PUMPKIN — **PIES** WED. ONLY DELICIOUS WELL BAKED FILLED WITH TASTY PUMPKIN Ea. **19c**

MOHICAN FRESH MADE ASSORTED THURS. ONLY — **CUP CAKES** ANOTHER "HARVEST TIME" SPECIAL REG. VALUE 24c Doz. **19c**

MOHICAN FRESH BAKED **POUND CAKE** PLAIN—MARBLE RAISIN — FRUIT Lb. **19c**

RICH—WHOLE MILK—MILD CREAMY — **CHEESE** EAT MORE CHEESE SERVE AT EVERY MEAL Lb. **21c**

THE SAME HIGH QUALITY SELECTED — **EGGS** EVERY EGG SELECTED AND GUARANTEED 2 Doz. **49c**

PREMIER BLUE RIBBON **MALT EXTRACT** REG. 55c VALUE 3 LB. CAN **45c**

ROLLED OATS CORN MEAL 5 Lbs. **19c**

LARGE CANS HEAVY SYRUP — **PEACHES** COCOA Bulk Pure 10c lb. 2 Cans **29c**

VITA FRESH **MAXWELL HOUSE COFFEE** lb. **35c**

Amagic **Seasoning** *to use in your cooking*

GULDEN'S Mustard

GULDEN'S Mustard is a complete seasoner for cooking. Its millions of atoms of delicious flavor spread through the foods as they cook, improving and bringing out their appetizing qualities. The lively little mustard seeds and the delicate spices are skilfully blended in the correct proportions, all ready for you to use in your kitchen.

GULDEN'S 15¢ mustard

USE AS A SEASONING IN COOKING

WAHLBERG ON NEW JOB WITH NASH CO.

BEGGARS SLANDER SOVIETS

Moscow To Drive O[illegible]

NEW HUDSONS ON DISPLAY

Blowouts Fault of Drivers, Court Declares

WILLYS NAMES SALES HEADS

Burglars Lacked Human Feelings

Tech Scholar off to Join China Army

SAFERAY KEEPS GLASS CLEAN

"Unusual interest was manifested

Boy Lost in Woods Found by Posse

Derby, N. H., Oct. 20 (AP)—Norman F. Spears, 17-year-old high school youth who was lost in the woods while hunting was found by a searching party led by sheriffs before dark yesterday.

Trees of Jealousy Mate

Maiden Man Burned

Faces Trial Charge

Graf Zepp in Brazil on Its Third Visit

Cooki[illegible] School Note

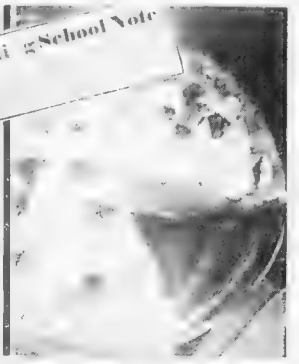

A&P ESTABLISHED 1859

An ideal breakfast food from the heart of the wheat

"WHERE ECONOMY RU[illegible]

MELLO-WHEAT

2 Large Packages 1 lb. 12 ozs. each 25c

He rode 10 miles and crossed a river to get *Lemon Pie* like this

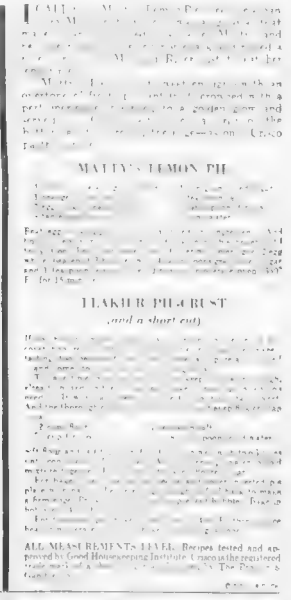

MATTY'S LEMON PIE

FLAKIER PIE CRUST (and a short cut)

ALL MEASUREMENTS LEVEL. Recipes tested and approved by Good Housekeeping Institute. Crisco is the registered trade-mark of a shortening of The Procter & Gamble Company.

A&P PROOF!

unconditionally guaranteed!!

Top Round Steak — best cuts of prime steer beef — LB. 43c

Undercut Roast — boneless—all clear meat—no waste — LB. 29c

Sunnyfield HAMS Whole or half 20c LB. Our own sugar cure

Cube Steak tender LB. 35c

Fowl milk-fed, 4-lb. average LB. 29c

Beef Livers LB. 19c

Beef Flanks fresh or corned LB. 8c

fresh—chicken—sliced into steaks

Halibut 25c

prices for Boston and Vicinity

A & P MEAT MARKETS The Great ATLANTIC & PACIFIC Tea Co.

Eggs Selected No. 1's DOZEN 25c

Sliced Bacon Silverbrook LB. 21c

Soda Crackers	Premium N. B. C. 1-lb. pkg	17c
Chocolate Royals	N. B. C. lb	25c
Chicken Broth, Elmwood	2 cans	27c
Gold Dust	large pkg	25c
Fairy Soap	bar	4c
Selox	2 packages	25c
Bensdorp's Cocoa	½ lb tin	29c
H-O Oats	package	12c
French's Mustard	jar	12c

ALL WEEK SPECIAL PAN BISCUITS 6c doz.

fresh FRUITS AND VEGETABLES

York Cooking Apples

Apples	8 pounds	25c
Native Cabbage	lb.	3c
Cranberries	2 lbs.	15c
Turnips	2 pounds	5c

Aunt Jemima PANCAKE FLOUR	2 pkgs	19c
Vermont Maid Syrup	bot	19c
Maple Syrup A&P PURE	bottle	25c
Quaker Corn Meal	3 pkgs	20c
Friend's Beans	3 tall cans	50c
Hams HORMEL'S in cans	¼ Ham 97c	½ Ham Pound 49c
Pea Beans MICHIGAN or CALIFORNIA	4 lbs	17c
Blue Label Catsup	16 oz bottle	15c
Salt Pork Clear, Fat back	pound	10c
Sultana Molasses	½ gallon	65c
Cider Vinegar A&P	gallon jug	39c

Hershey's Almond or Milk Bars each 3c

prices for Boston & Vicinity

SHREDDED WHEAT

WITH HOT MILK—

A READY TO SERVE HOT CEREAL

A&P FOOD STORES of NEW ENGLAND The Great ATLANTIC & PACIFIC Tea Co.

Taste Crisco—then any other shortening. Crisco's sweet, fresh flavor will tell you why things made with Crisco taste so much better.

CAKES PIES BISCUITS COOKIES FRIED FOODS

In its new airtight can—as fresh and sweet as the day it was made

BEACON HILL
—by—
Betty Alden

News and Gossip of Society Activities in and About Greater Boston

MRS. HAROLD DAVIE EXHIBITS BATIK WORK AT JUNIOR LEAGUE

A VERY PRETTY LITTLE FASHION SHOW WAS ...

MARTHA EVANS

Strikingly Effective in the New Modes

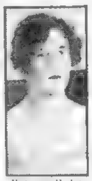

DEBS MODEL AT EXCLUSIVE STYLE SHOW

MISS MOSELEY MISS BARTLETT MISS FORBES

THREE OF THE SEASON'S ... Miss Harriet Moseley ... Miss Dorothy Forbes.

DRAMATIC CONTRAST

Variation of Subjects Included in Two-Week Showing

... work is now the subject ... exhibition at the Junior League ... League is one of real interest to many because of the variation of subjects shown there. Some this ...

E. Eugene Umlund Principal Speaker

E. Eugene Umlund, ad...

Officers of 40 and 8 Will Be Installed

One of the ... installations held ... tion will take place ... o'clock at the ...

OUR DAILY FOOD — A MID-WEST COLLEGE CAFETERIA

Difference in Coat Lines

By ANN ARDEN

Two Added to Committee

The Household Nursing Associa...

Miss Ellen Wales to Wed Yale Grad

Advertisement

A Simple Application That Dissolves Blackheads

PERMANENT WAVES

SPECIAL

$1.95

SHAMPOO ... Only 44c

United PERMANENT WAVE SHOP

8 WINTER ST.

Others may look like Kotex

but how are they made?... where?... by whom? You have a right to know.

WHEN a substitute claims to be "just like Kotex," ask where it is made. How. By whom. You will find the claim "like Kotex" usually means the pad merely *looks* like Kotex. That's not enough, when health is involved, as it is in your choice of sanitary protection. There's one way to be sure. Get genuine Kotex. When buying sanitary pads already wrapped, ask the clerk, "Is this real Kotex?" Thus be sure you are getting no inferior substitute.

Kotex is the world's standard. Hospitals used over ten million pads last year. It is made with hospital care and cleanliness.

Kotex stays soft for hours. Shaped to fit. Adjustable. May be worn on either side with safety.

KOTEX Sanitary Napkins

BECAUSE *America's outstanding manufacturer of men's high-grade pajamas for 10 years has discontinued making pajamas - - -*

STARTING WEDNESDAY!

SALE!

Ernest Simons

Pajamas

$92,000 worth for $38,000

(17,581 garments)

—*formerly $2-$3.50* $1.35
Fine cotton fabrics in middy, English collar or surplice styles.

—*formerly $3.50-$7.50* $1.95
Extra fine cottons and flannelettes in all styles.

—*formerly $7.50-$17.50* $4.35
Suits of the softest silks in many colors and designs.

MAIL-ORDER-GRAM
Jordan Marsh Company
Boston, Mass.
Name ...
Address ...

Use the Mail-Order-Gram or Call HUBbard 2700

the most important pajama sale in all Jordan Marsh Company's history!

JORDAN MARSH COMPANY

SECOND SECTION

BOSTON EVENING AMERICAN

GREATER BOSTON NEWS

BAY STATE ORGANIZES TO AID CREDIT POOL

THIS IS LIFE

GREATNESS OF STRATTON LITTLE KNOWN TO WORLD AT LARGE

By ROBERT E. ROGERS

ROBERT E. ROGERS

OCCASIONALLY THE DEATH of a really great man s overshadows the death of a lesser known figure that th public does n ... the papers so ... of the latter nor his value ... In the case of Dr S ... mer president of Technology, his ... was circumstantially linked ... with that of Edison he was ... tribute to Edison when he went to ... passibly the reader would know ... him will come to learn something of ... importance to American science. ... Edison were colleagues in the ... of applied science and it is only ... we remember the younger man as a ... tribute to the older and more ...

Sometimes this overshadowing of a distinguished figure takes place ... circumstances that make one extremely ... ashamed of our ... national ... in America but felt nauseated and disgusted, a few ... ago, when the death of Charles William Eliot, ... yard for 40 years, long called our "first citizen," was all but crowded out of the newspapers by the blatant and mercenary ballyhoo surrounding the death of an essentially unimportant screen actor who had, through clever advertising, become, in the imagination of foolish women and girls, a kind of ... the unattainable romance in life.

Product of the Rural School

But the death of Samuel Stratton is overshadowed only by that of one of America's greatest geniuses. In many respects Dr. Stratton was like Edison. His name—Samuel Wesley—shows old American Yankee Methodist stock. Like Edison he came from the Middle West, from Lincoln s Illinois. He was a farm boy, who learned a mechanic's trade and worked at it before he put himself through college by his own efforts, ... printing and mimeographing.

He was a product of the little red schoolhouse, of McGuffey's Fifth Reader, and the Friday afternoon speaking of pieces. I have often heard him describe his embarrassment, as a small boy, at having to face an audience and speak aloud. He never quite got over that embarrassment. His voice was low and not strong, his manner retiring, almost shy. Like Mr. Hoover before he was trained to face a microphone, he was not effective before an audience. This, incidentally, made him very ... as head of Technology, that a successful engineer ... man must have that ability, to speak clearly, compactly ... forcibly, in exposition or argument, to "sell" his personality to people who have to be shown.

He was too poor to come East to Technology, which he greatly admired. So he went to the University of Illinois and later taught mathematics. He organized the department of Electrical Engineering, back in the '80s, a new subject in which everything was still to be done. Then he turned to Physics and became in 1898 head of the department of Physics at Chicago.

His Big Work in Washington

He served in the navy during the Spanish War, ... lieutenant-commander in charge of a district of the Naval Militia. Later he was to be particularly interested in the close co-operation existing at Technology between the Institute and the government in the training of undergraduates a ... officers and in the higher education of naval technicians.

His great work was, of course, the creation and building up of the Bureau of Standards in Washington. We are told that it was his idea, that he interested Lyman J. Gage, McKinley's Secretary of the Treasury, in the project, and upon passage of the necessary act by Congress, he became its first head and its only head until 1923, when he came to Technology as president.

The story of the Bureau of Standards is ... of the great stories of American scientific expansion. He began with a ... building and 24 employes. When he resigned he was directing a thousand workers in more than a dozen buildings. American applied science owes enormously to Dr. Stratton's work in the bureau, particularly during the war years.

The interests that Dr. Stratton energized at the bureau he carried over into his presidency of Technology. He was not, in the strictest sense of the term, an educator, nor was he familiar with nor particularly interested in the theory of education such an institution as Technology. He was, however, always active in keeping before the undergraduates the claims of a life spent in the service of science and before the graduate students the claims of the U. S. government to the services of young scientists, as a duty they owe both to their country and to the larger world of scientific investigation.

Gave His Life to Public Good

He was active in tying up technical education to the needs of industry and industrial resources to the needs of technical education. The new departments of Aeronautical Engineering and of Building Construction are part of the record of his administration. In addition, he was constantly being called upon for service on scientific commissions all over the world. A year ago he made a survey of European flood-control projects for the service of the United States. He had just returned from England, where he represented us at an international ... of the work of Faraday, the pioneer in electricity.

He did not speak well, he wrote little, he was not a philosopher in science, like the present president, Dr. Karl Compton. He was not an inventor or a great discoverer of new hypotheses. Huxley said once that "science is organized common sense." I imagine that Dr. Stratton so regarded it. His talents lay in organization and administration, the executive work by which he brought together expert young men and supervised them and co-ordinated their work in the service of useful applications of science.

Few people knew of his work. It was not of a sort to thrill the imagination, as Edison's was. But the sum total of his achievements at the Bureau of Standards and at the Massachusetts Institute of Technology is very considerable. Like Edison he gave his life to making the life of the American people more efficient. To him also the United States owes a great debt.

(Copyright, 1931, by the Boston Evening American.)

Navy Yard Men Fight to Save Families From Starving

With a 'K' Please

Samuel Kubitsky of Dorchester, whose plea to change his name to Cabot disturbed Samuel Cabot, Boston blueblood, to protest. It now develops Kubitsky wants his name to be Kabot with a "K" and Mr. Blueblood Cabot is mollified. (Staff photo.)

BANKERS PLAN FOR PART IN CREDIT POOL

Organization Meeting Is Held Here Today; New England May Subscribe 50 Millions

... of the Massachusetts ... of President Hoover's $500,000,000 banking pool, known as the National Credit Corporation, was ... today in Boston's ...

At a meeting of the ... at the Home ... Merchants' National Bank it was voted "to approve the formation of a National Credit Association for the State of Massachusetts, in Federal Reserve District No. 1, to be affiliated with the National Credit Corporation."

WING AT MEETING

It was also voted ... the Chamber ... one ... to preside ... of the meeting ... chairman and a loan committee (to be subsequently enlarged) and, as soon as possible, to notify all ... banks in the state of the formation of this association and to invite and urge them to join the same at the earliest possible date.

Alfred ... Loring, president of ... Co-operative Bank, ... presided. The meeting ... attended by Daniel G. Wing, chairman of the board of directors of the First National Bank, who is acting as New England director of the National Credit Corporation.

TO PICK OFFICERS

The permanent Clearing House ... will ... here ... be organized to make preliminary arrangements will meet in Boston at 2 p. m., tomorrow, and appoint temporary officers. The organization ... Edward ... Allen Forbes, trustee ... State Street Trust Company; ... F. Perry, chairman of the ... Merchants' National Bank; ... Hayes Mitchell, chairman ... Atlantic National Bank; ... Thomas P. Beal, president, Second National Bank; Walter S. Parkinson, president, National Shawmut Bank; Roger Pierce, president, New England Trust Company; Philip Stockton, president, First National Bank; ... Herbert P. Stone, ... Second National Bank.

While no requests have been listed to date, it is expected that New England banks will buy from $50,000,000 to $60,000,000 of the debentures of the National Credit Corp.

WILL AID BANKS

The association voted on today will act as a discount bank for banks which have sound securities or what are commonly termed frozen assets.

The New England units will be ... of the ... the New Republic ... Federal Reserve banks in Boston which will undoubtedly be the depository for collateral given for loans.

Director Wing publicly stated ... the National ... a secondary reserve and not established "for busted banks."

Instead he said,

"It is to loan good banks that have securits which isn't discountable at federal banks."

"MAMMA, WILL DADDY LOSE HIS JOB?"

MARY CRONIN CHARLES CRONIN THOMAS CRONIN JOHN CRONIN CATHERINE CRONIN

MR. CRONIN HOLDING WILLIAM ANNA MRS. CRONIN HOLDING TIMOTHY, JR.

Tragedy is easy to ignore, if it doesn't hit you, but measure it on someone else and see what happens. Here's a man, Timothy Cronin, of Russell st., Charlestown, a pipe fitter in the navy yard. For himself, it wouldn't be so hard, but there are nine ways in which tragedy can hit him. If "Hoover economy" wipes out the Boston navy yard, as is threatened Cronin will have a hard time. He is 61 and has a wife and eight children—one only three weeks old. This picture should have been part of the "Save the Navy Yard" petition that has been sent to Secretary of the Navy Adams. (Staff photo.)

CHILDREN FACE PRIVATION IF SHOPS CLOSE

Workers Despair of Finding ... Hoover Abandons Charlestown

... CHILDREN TO SUPPORT

"You hear what a lot of money we get. I've been away from the ... for years, but if I were to be closed, said one of the employes, "but I'll tell you what I will say to the end. I am only one of thousands but we have given our best to the country in the way of work.

"I'm 55 years old and I'm ... I went ... the yard for 15 years as a pipe fitter. I worked in the regular arms for three enlistments and was in the Spanish war. I have a wife and eight children to support.

"My youngest child is three weeks old. We christened him Timothy on Sunday. What's going to become of the boys if I can't get work? What is going to become of my other seven children to say nothing about my wife or myself?"

MANY IN SAME PLIGHT

I have been working at the yard for over 25 years, said Joseph ... Let me say for myself what I say for many, that if I lose my job, My children are very young. The cost of living as it is at present is the worst I have ever known. I don't know what I would do if I lost out. I ...

BIG FAMILIES NUMEROUS

... W. Flynn ... has a ... Flynn, has a ...

Continued on Page 13, Column 3

VOTING EARLY IN MEDFORD

HADLEYS SHARE IN BIG ESTATE

... and Mrs. Morton Hadley of ... Mrs. Hadley is a niece ... John W. Bledsell, filed in probate court at Grand Rapids, Mich., and disposing of a large estate according to word received in Boston today.

Maj. Hadley, son of the late President Arthur T. Hadley of Yale, is made beneficiary of a $25,000 trust fund, while his wife the former Katherine Cumnock Bledsell divides the residue and jewelry and personal property with ... Mrs. ...

... are also left to Miss Lina A. Morton, former governess.

SUSPECT HELD IN EXTORTION

John Kemball, 37, of 411 E st., South Boston, was held today after Carl Lofgren, 67, of 73 Warwick rd., West Newton, identified him as a bogus detective who extorted a $100 check from him as bail after pretending to arrest him.

Lofgren said he ... in the wash room at the Massachusetts subway station.

According to the story Kemball produced a gold badge and told Lofgren he was arrested.

Dog Thief Fined $10

Charged with stealing a dog, Edward LeBlanc, 8 Lyndfield at Lynn ... pleaded ... in court ... fined $10.

Tribute Paid to Fireman in Quincy

Led by Chief William H. Sands the Quincy fire department ... paid final tribute to Martin ... Curry, 52, Quincy fireman ... died after a four-day illness.

Fifty comrades led the cortege from his home, No. Payne st., past drawn apparatus at Central fire station to St. John's Church, where a solemn high mass was celebrated by Rev. Edmund A. Moran.

Curry is survived by his widow, Mrs. Ellen Curry; John, 4 and Robert, 2 his father and mother and several brothers and sisters.

'Twas the 'K' in Cabot That Caused the Rumpus

And makes me poor indeed
—(A lad named Shakespeare.)

When you come right down to it —why, it was the 'k' that caused ... in absolute way, it was one ...

Anyway, the deciding trigger in the battle between Samuel Cabot, Boston blue-blood who won the name through birthright, and Samuel Cabot (nee Kubitsky) of 55 Nightingale st., Dorchester, will be pressed by the telephone company and when the new telephone directory comes out all shall see.

It was publicly ... in ... equity motions session of Supreme ... Judge ...

... Samuel Cabot instead of the original Samuel Kubitsky.

The complaint of Samuel Cabot, the original was that Samuel Cabot ... listing above the original Samuel Cabot in the telephone directory and should be enjoined. Are ... listening?

WANTS IT WITH 'K'

And so, into court today stuffed Kubitsky in a concocted symphony of sartorial shades, browns ... and ... grays ... Two ... We ... Kubitsky-Cabot.

"Your Honor," said the barrister, Lasker, getting away from the barrier early, "Mr. kubitsky's name has been spelled Cabot, with a 'C' in the telephone book, but we wanted his last name spelled with a 'K.' It is the fault of the telephone company; not ours."

"Oh, you want to spell it with ... Judge Wilfred H Whiting ...

UP TO PHONE COMPANY.

"Certainly, Your Honor. We always wanted it spelled with a 'K.'"

"They always wanted it spelled with a 'K,'" chanted the barristers' benches.

"Well, that can be rectified very easily by having the telephone company change it to a 'K,'" decided Judge Whiting, and then he requested Lasker to write the telephone company today to that effect.

"I plaster the name Cabot all over my paint so I will ... day, but I don't know whether 'C' or 'K,'" muttered Kubitsky-Cabot on leaving court.

One Witness in Medford Bank Case

... Boynton, a ... broker, was the sole witness today before the Middlesex County grand ...

Boy Hurt in Fall Off Truck

MRS. JAMESON WAITS VERDICT

... ment by Judge Leggat Mrs. Josephine M. Jameson, charged her husband with cruel and abusive treatment and asked custody of their five children, the oldest 15.

Jameson in a cr... the court to rule ... apart from his wife ... causes. He asked ...

... testimony of Jameson ...

HUNTERS SHOOT NEAR WORKERS

By Associated Press

... The game hunting ...

SKIPPY — Making the Wheels Go 'Round — By Percy Crosby

WE'LL GET SOME AT THE FIRST GARAGE WE COME TO
WOULD YA LET US HAVE SOME AXLE GREASE?
WHAT FOR?
HIS HAT IS A LITTLE TOO TIGHT
© 1931 | Percy L. Crosby, Great Britain rights reserved. | King Features Syndicate, Inc.

GOODWIN ASKS CHANCE TO ARGUE AUTO RATE

Man About Town

By AL DUFFY

Compensation

[illegible]

PLAEN

Sights and Sounds

[illegible]

Little Racketeer

[illegible]

"Little Racketeer," he explained, "is all right, and law violation is due to the war and its after-effects.

GIRL STUDENTS DRANK AT H. S. PROM, CHARGE

Marblehead Pupils Accused of Toting Flasks; Dry Law Scored at Meeting

[illegible]

ATTACKS DRY LAW

[illegible]

The trouble with Methodists is that they vote dry and drink wet.

I dread the day when I will have to send my children to high school. I am opposed to retention of the dry law.

PASTOR BLAMES WAR

[illegible]

"Prohibition," he claimed, "is all right, and law violation is due to the war and its after-effects.

MOTHER-IN-LAW BLAMED

MRS. CALDWELL MRS. MARTIN

Albert B. Caldwell, a former Boston hotel man, and his wife, Frances, of Tappan st., Brookline, are having their troubles. She wants separate maintenance and has $16,000 in a bank. He says he gets only $25 a week now and adds that the biggest trouble is "too much mother-in-law." Mrs. Caldwell and her mother, Mrs. Mabel I. Martin, are seen leaving Dedham court. (Staff photo.)

AIMS ATTACK AT DEMERIT BILL URGED BY ELY

Scores Joint Committee for Dodging Responsibility on His Right to Speak

[illegible]

SCORES COMMITTEE ACTION

"I have been informed that your committee asked His Excellency the Governor if he would object to my appearing before you at a public or executive session to discuss his so-called demerit bill.

"I am also informed that he has expressed an opinion that I should not be given an opportunity to be heard since the legislative branch of our government is separate and distinct from the executive and should function without dictation.

"I am surprised that you should ask him who or who could not appear before you. You represent the people, not the Governor.

OBJECTION A SURPRISE

"It is also extraordinary that the Governor should object to an open discussion of a bill which makes possible the taking away of the rights and property of a million car owners by compulsion and break down the protection now given to thousands of our injured citizens.

"This bill proposed by the Governor is extremely complicated, and the people who pay the bills or are otherwise vitally affected by it are entitled to know how its enactment will affect them.

"I therefore ask the privilege of being permitted to analyze the proposed bill before your committee in order to show how dangerous and impractical it is."

NEW PILOT AT THE WHEEL

Capt. Thomas F. Gleavy is now at his new post a captain in the bureau of records at police headquarters. His desk was almost covered with flowers from his many friends throughout Boston who have been assisted and befriended by Capt. Gleavy. (Staff photo.)

Arboretum Club to Banquet Tomorrow

[illegible]

Purchaser Ordered to Return Radio Set

[illegible]

BOY JAILED FOR STEALING TAXI

[illegible]

Aids Review

Miss Mary Rooney, of Cambridge, a senior at Emmanuel College, was aid to the producers of a playlet, which depicted the life of the present senior class, from the time of the Freshman year. The performance was put on before all the classes.

Advertisement

To "Point-Up" Appetite Just Stimulate Bowels

CURLEY CALLS 'LIGHTS OUT!'

By public proclamation, Mayor Curley today called on Boston [illegible]

The mayor requests that the public, in recognition of the passing of this great American, follow the suggestion of William Randolph Hearst, Jr., and dim all lights in homes or places of business for one minute at 9 o'clock on the evening of Wednesday, Oct. 21," the proclamation said.

Mayor Curley [illegible]

"You are hereby directed to have the flags placed at half-staff on all municipal buildings on the day of the funeral of Thomas A. Edison," the orders read.

"Once a resident of Boston, his labors have proven of enduring benefit to humanity and to the whole universe."

WORKERS FIGHT FOR JOBS

Continued from Page 1, Sec. Section

[illegible]

The employes, facing hard times if the yard is closed, are determined to put up a fight.

TWO HURT IN 40-FOOT FALL

[illegible]

Malden Firemen to Stand by for Roll Call

[illegible]

SCHOOL HEAD IS FREED BY JURY

[illegible]

Class President

Miss Elaine Anderson of Chelsea, who is president of the freshman class at Jackson College, the department for women at Tufts.

Football Manager Paralysis Victim

[illegible]

PHILLIPS' MILK OF MAGNESIA

A Cold

Colds are common because people are careless. Prompt use of aspirin will always check a cold. Or relieve your cold at any stage. And genuine aspirin can't hurt you. Take two tablets of Bayer Aspirin at the first ind cation of a cold, and that's usually the end of it. If every symptom hasn't disappeared in a few hours, repeat. Bayer Aspirin does not depress the heart. Take enough to give complete relief. And if your throat is sore, dissolve three tablets in water and gargle away all soreness. In every package of genuine Bayer Aspirin are proven directions for colds, headaches, sore throat, neuralgia, neuritis. Millions who used to suffer from these things have found winter comfort in aspirin.

BAYER (BAYER) ASPIRIN

PERLYS HATS

—are the smartest and most becoming because they are individually designed for YOU alone!

Hats with all the fashion and quality of $5.00 models, at this amazingly low price

$1.59

Perlys hats are moulded to your head to emphasize your own personality. Nine expert milliners to serve you. We also do remodeling.

PERLYS HATS

453 WASHINGTON ST.

Dexter Bldg. Third Floor

WHAT DID YOU SEE TODAY

The Evening American buys news as well as sells it

We pay for each and every exclusive news and photo tip that results in a story or picture. No limit on price for tips on extraordinary, exclusive stories.

AMERICAN TIP EDITOR, LIBERTY 4000

$50 or More Each Week!

PHONE CO. RUSHES $2,248,028 WORK TO MEET NEW GROWTH

12 CITIES AND TOWNS TO GET EXPANSION

Construction and Changes in Five States Needed to "Catch Up"

MYSTERY GAS DOWNS THEM AT WORK

ANGELO TARRANTINO

CONCHETTE DI ANGELIS MARY BUCCIERI LENA ARMADO ANGELINA RIZZITELLO

Here are five of the victims of a strange gas that put out 17 workers in the Modern Tailoring plant in North st. today. Police have not yet learned what the fumes were, but workers dropped unconscious to the floor. The cause was the burning of some rubbish in a stove on the third floor, and the acrid fumes escaped from a fault in the chimney. None of those overcome suffered any dangerous aftereffects. (Staff photo.)

STATE PROBES DEATH IN HOSPITAL

Lowell Inmate Victim of Injuries in Institution at Worcester

Upper Classmen at B. C. Start Retreat

'DID YOUR DUTY: GOOD JOB, TOO, OFFICER'

Commissioner Hultman and Supt. Crowley at the bedside of Patrolman Edward Crickard in Haymarket Relief H... day, where the police head praised the policeman for ... duty. Crickard killed two youth ... Sunday night ... after they had jammed h... hand in the car door and ... with him clinging to the running board. (Staff photo.)

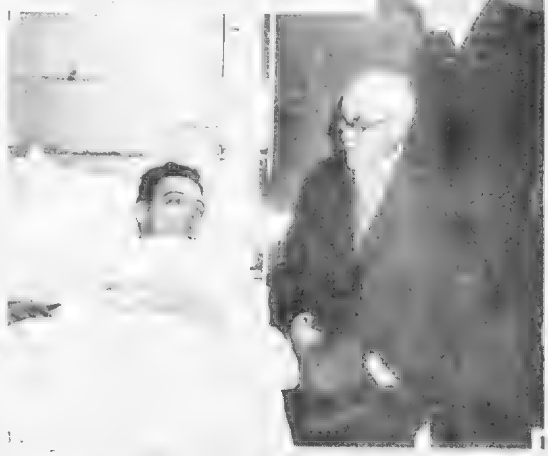

PATROLMAN CRICKARD SUPT. CROWLEY COMMR. HULTMAN

SEC. DOAK TO SPEAK HERE

The sixteenth annual meeting of the Associated Industries of Massa...

DEATH LEAP TIP WINS $10

An exclusive tip on the leap ... death of a woman occupant of ...

Another prize of $... to Mrs. Charles Jennings of ... and for her tip on the ... of the beam train at Yankee...

CAMBRIDGE CAVEIN

Fourth prize $... awarded to William A. Rourke of ... Mt. Auburn st., Cambridge, for first information on the cave-in which ... a workman in ... Cambridge ... in a dramatic fight to save him.

OTHER AWARDS

COLONIAL "PAPER BOY"

The 16th annual meeting of the Associated Industries of Massachusetts starts today at the Copley-Plaza Hotel. Exhibits of 11 Massachusetts industries are the center of attraction at a display being held at the hotel. Miss Martha Cooper, shown above in colonial costume, distributed copies of the Boston Post of 17.5, which was part of the exhibit of the ... Hollingsworth Co. of Hyde Park, who have an exhibit consisting of making paper in the early 17th century. (Staff photo.)

TECH MEN BEAR STRATTON BODY

Twelve students of his own school will bear to the grave tomorrow the body of Dr. Samuel W. Stratton of Massachusetts Institute of Technology.

After funeral services at ... Trinity church, the body will lie in state there until the ...

Those chosen ... bearers today were ... president of ... Clarence M. Chase, manager of Tech Engineering News ...

Richard Currier's Paintings Shown

KISS FAILED IN THIS CASE

Shades of Oliver B. Garrett ...

"Don't you know that's just an old Russian custom?" asked Atty. Keyes for the defendant.

"No, sir," confessed Ennison. "I don't know any of those old customs. I'm only a police officer."

"Yes," said Atty. Keyes. "You were a member of Officer Garrett's squad, weren't you? I mean the Mr. Garrett who is at Deer Island jail tending cows."

"That will be enough of that," interjected Judge William Day.

"But your honor," said Atty. Keyes, "I am trying to show that Officer Ennison used the same underhanded methods in this case that Officer Garrett used so many times when he was a liquor officer."

Officer Ennison ... the court ... has been testifying in this court for five years and I have never seen a more honest and efficient officer.

Professor at 21

Miss Ruth Comroe, who holds the distinction of being the youngest American university instructress. She is ... professor of the department of chemistry at the University of Chicago. She is a rival for Professor Mi... of California, world known scientist. (International Newsreel photo.)

AGREES TO QUIT P. O. SITE

Center St. Paving Starts Tomorrow

Accident May Cost Truck Driver Leg

George Davis, 29, of 52 Clevelan...

More Parking Spaces Sought in Everett

Advertisement

EAGER TO TELL ABOUT HER STOMACH

... other symptoms of indigestion.

Advertisement

Advertisement

For Hard Coughs That Call For Super-Help

... and colds that hang on. For coughs deep and ... you dare not take a less effective help.

But careful people use it for coughs which seem milder ... it to do the utmost and be safe. For nobody knows where a cough may lead.

... blended ... and made palatable. For ... membranes and combating germs it is considered the supreme help in this type of cough.

... Your money is returned if it fails to bring the ... complete help ... Don't you think it worth that little extra to be sure that you are doing the most for a cough?

CREOMULSION for Difficult Coughs and Colds

DO YOU KNOW THAT

We Give One Day Service on All Our Plates

We Guarantee a Fit on All Our Plates

Our Positive Painless Extractions Are Free

We Have "Minute" Man Repair Service

Old Plates Are Remade Like New the Same Day

We Gladly Adjust Troublesome Plates Free

OUR ROOFLESS UPPER and LOCKIN CUSHION LOWER MAKE A WONDERFUL SET OF TEETH

SPECIAL OFFER RUBBER Roof Plate $10.00

Bridge Work per tooth ... $3

Silver Fillings ... $1

Cleanings ... $1

OUR "PATENTED" LOCKIN CUSHIN LOWER is the only plate ever invented that locks ...

DR. NEWSON DENTAL CO.

427 Washington St.

Opp. Filene's Hub. 1338

Hours: Daily 8.30 a.m. to 8 p.m.

Travel the Comfortable, Pleasant way to NEW YORK

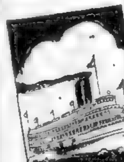

Luxurious Sound Line Steamers — excellent meal — comfortable staterooms ... running water. All these things make your trip pleasant travel ... you in New York refreshed by a good night's sleep. Two routes to choose from equally dependable.

Automobiles Carried

FALL RIVER LINE

PROVIDENCE LINE

BUY YOUR TICKETS IN ADVANCE

$5.50 VIA FALL RIVER | $5.00 VIA PROVIDENCE

FROM BOSTON

NEW ENGLAND STEAMSHIP LINES

ELECTRIC REFRIGERATION Show

10 A.M. — 10 P.M.

182 TREMONT STREET

Special features Daily

COME IN AND REGISTER FOR

$100 GRAND PRIZE

FREE ADMISSION

The AMBASSADOR to MONTREAL

CENTRAL VERMONT CANADIAN NATIONAL RYS

Martha Lee

Boston American BROADCASTS

Monday, Wednesday, Friday, at 11:00 A. M. OVER STATION WAAB

Marry-Go-Round

MAN IS YOUNG SO LONG AS HE CAN GIVE A THRILL

By HELEN ROWLAND

There are more than 37 ways to lose a man, three in going over his head to a stenographer when he is too old or too tired to keep on committing them.

Resentment is that mild enjoyment a man takes in going over his head to a stenographer when he is too old or too tired to keep on committing them.

HELEN ROWLAND

BASHFUL GIRL

Lady With a Past

By Harriet Henry

Drake Calls Venice on Phone

Continued from Yesterday

"WHAT ELSE is there," Venice said. Mother's always showing me how you can never amount to anything without popularity."

But where are you going?" Is powder on nose OK this all right

Sorry for Her

Helen Decorum

I have such a headache" as I Mrs. Muir I haven't felt really well all day

Phone Rings

Hello

Hello may I speak to Miss Muir please?

This is Miss Muir

Hello Venice I'm Drake Lar rells

Oh And she couldn't think of another thing to say. Her heart suddenly quickened

Where did you disappear to

Advertisement

Gray Hair

Best Remedy Is Made At Home

IN CONTINENTAL MODE

Central Sun Photo Service

SKETCHED IN PARIS

Our new model is a lightly creepy one from Harper with a Parisian cut and in white

Proper to Take It as Gift

By MRS. BEECKMAN, DEAR MRS. BEECKMAN

A Tester's Charming Mother

A Matter of Convenience

MRS. BEECKMAN

Short Cuts to Boiled Dinner

By MARTHA LEE

Martha Lee

SCALLOPED CORNED BEEF

Martha Lee

P. S. Remember Dr. Brown is offering his best macaroni and spaghetti recipes sent in in the contest now being conducted by this paper. Full particulars from Martha Lee on request. Don't send your recipes in until you get the rules from her.

Tomorrow's Menu

BREAKFAST
Rice Krispies with Top Milk
Broiled Bacon and Broiled Apple Slices
Muffins
Coffee
LUNCH
Hot Baked Sweet Apples
Bread and Butter
Cocoa
DINNER
Cream of Corn Soup
Cold Boiled Beef Sliced Thin
Mashed Potatoes
Summer Squash
Lettuce with French Dressing
Crackers Cheese
Coffee

Daily True Story

Happy Landings

HAPPY LANDINGS

Of course smiled Valerie Dad always comes across

Think he will about son and me Lal

Hush Happy I'm not marrying anybody for years and years

That's O. K. and the best of news. I'll see what was really worrying me was that you were thinking of marrying that millionaires son at Balsam Lake what's his name Robinson

Hush Happy you stop

Bill Robinson was one of the resorters. A bunch of us came up to fish he explained yesterday afternoon and got ringed by the fire. My apologies Valerie but when the boss suggested the trip I clean forgot our little date."

At last Here up she whispered "Thank Heaven"

Suddenly just as she was about to head for home, she noticed a very tiny circle of water which appeared to be a

CARELESS OF SAFETY

Once he was on his way Valerie took off after him. If he could be put perhaps she could feel up and [illegible] position. Then one to him sure and been a man in the desert. She [illegible] the deepest spots [illegible] Happy stand [illegible] Happy [illegible]

Well on the quiet don't depend upon yourself [illegible] with a [illegible] independent as [illegible] great [illegible] You do [illegible] differences, of

Perhaps You're in Love, Says Miss Fairfax

By BEATRICE FAIRFAX

DEAR MISS FAIRFAX

Good Name Involved

Dangerous to Neglect Any Infection

By [illegible] COPELAND

Dr. Copeland

Daily Pattern

By MARIAN MARTIN

2221

Smart New Treatment

PATTERN 2221

Illustrated Step-by-Step Sewing Instructions Given With This Model

Address all orders to Boston Evening American Pattern Department, 243 West 39th st., New York city.

The Beauty Box

PROSPERITY COMES WITH BEAUTY CULTURE

Beauty is sought for by every woman. This makes Beauty Culture the ideal profession for you fascinating and profitable . . . easy to learn, the *Wilfred* way. Prize-winning instructors train you during the day or evening. Deferred payment plan. Our Free Placement Bureau recommends you to week-end and permanent positions

WILFRED ACADEMY
OF HAIR AND BEAUTY CULTURE
172 Boylston Street BOSTON KENmore 7240
also New York, Brooklyn, Philadelphia, Newark

Name _____

Address _____ A

Luxurious Low Priced RUGS

Save ½ Send your OLD Rugs, Clothing

A NEW development in rug economy by Olson Rug Co., reprocessing and manufacturing your own discarded rugs into beautiful Oriental, Two Tone or Blended patterns regardless of condition and material. Famous Olson "A" rugs woven seamless, reversible, guaranteed to wear. The value of wool is saved by Patented Process, bleached, refined and renewed.

Prompt service by FREE Catalogue. Representative with samples sent on request. Telephone Liberty 7421

All rugs on display at

OLSON RUG CO.

453 Washington St. - BOSTON
Fourth Floor Phone Liberty 7421

HELP! POLICE! CONGRESS! ANYBODY! I HAVEN'T HAD A CRUST OF BREAD SINCE THE FAMILY STARTED USING WONDER-CUT. I KNOW THEY DON'T MEAN TO BE SELFISH— BUT WON'T SOMEBODY PLEASE TELL THEM TO GIVE THIS LITTLE DOG A BREAK?

WONDER-Cut BREAD

IT'S SLO-BAKED AND SLICED

HARVARD ELEVEN TO PLAY EIGHT HOME GAMES IN '33

FANNING

By GEORGE UNDERWOOD

Home-Grown Thorns. ↑ *Light Horse Harry.*
Yale's Nightmares. | *Handrahan Brothers.*
Lou of Leominster. ↓ *Thespian Thompson.*

BOOTING THE OLD BALL ABOUT A BIT

[illegible]

No matter where [illegible] things [illegible] has gone with Columbia [illegible] Roaring Lion [illegible] Dartmouth [illegible] Villanova B. C. [illegible] Harry [illegible] Horse Harry [illegible] the grass at Fordham Park last [illegible] expected [illegible] out any minute [illegible] used to go on the third base coaching line [illegible] Drake [illegible] Notre Dame's best team of all [illegible] You can't blame [illegible] Cochran and Capt. McFarlane [illegible] a few bouquets for [illegible] Cross comeback against Fordham [illegible] We told you the Crusaders [illegible] a better team than the Dartmouth score showed.

Keep your peepers on the Hanrahan brothers [illegible] We mean Joe and Jack, the eldest of the family of [illegible] Joe's at Tabor and Jack [illegible] at Hingham High [illegible] games which have the college football scouts dippy [illegible] tosses forward passes with more aplomb than the [illegible] dishes . . . Jack is about the best broken field runner [illegible] tanks . . . A couple of years from now and the Hanrahans will scream from the college headlines . . . If they don't then we don't know football players when we see them [illegible] The Cards are after Ed Brandt of the Braves [illegible] They want to ship Pat Malone here in an exchange [illegible] Don't do it, Judge [illegible] Hornsby also is sweet on Frankhouse [illegible] You'll be surprised if you knew how many gorillas listed as "public enemies" had a finger in the boxing racket . . . Prohibition gave them the dough and the dough gave them entry into fisticuffs.

So Jack Thompson [illegible] world's welterweight champion, has turned Thespian and will star in Lew Leslie's next [illegible] Blackbirds [illegible] The brunettes make the best actors [illegible] Bob Fitzsimmons in "The Honest Blacksmith" and Jim [illegible] in "Mrs. Warren's Profession" [illegible] But Jack Johnson was a [illegible] on the stage as he was in the ring [illegible] If anyone can make an actor out of Thompson it is Lew Leslie . . . Some of the boxers are better actors than they are fighters [illegible] Eddie Frayne has [illegible] Thompson to meet Jimmy McLarnin for the Xmas F[illegible] in New York [illegible] But if Brouillard takes Jack's title it's all off.

Someone should spank the Harvard editorial w[illegible] who [illegible] cused all the colleges who answered President Hoover's plea for charity games of commercialism [illegible] Bad enough for Harvard to turn a deaf ear to charity without throwing [illegible] fellows who are willing to help [illegible] Harvard's uncharitable at[illegible] is put[illegible]ting Harvard in a bad light [illegible] there are plenty of Harvard men who don't like it [illegible] Never heard of Harvard [illegible] quest [illegible] But death [illegible] that is for [illegible] to relieve suffering and want [illegible] Out in California [illegible] 240 pound back named Lady [illegible] His opponents say Kipling [illegible] right [illegible] The female of the species is more deadly than the male . . . Duke University has a well balanced and workmanlike outfit . . . Anyway they have a Mason, a Brewer, a Cook, a Cain [illegible] Weaver [illegible] What was left of Drake after Notre Dame got through with it will face the powerful Fordham eleven next Saturday [illegible] There is no rule against "setups" on the gridiron . . . Yale [illegible] have got more for charity if it had played a straight [illegible] game with Holy Cross in The Bowl instead of staging [illegible] football foursome.

Maybe it was the coat of ice we saw coating the pond atop Mt. Wachusett last Sunday that started us thinking of hockey [illegible] Anyway the great ice sport is only just around the bend [illegible] Less than a month away . . . "Red" Beattie's broken leg has mended and he will be ready for the bell . . . Wonder if the change of scene will benefit Dutch Gaynor? . . . To us it looks as if the Bruins got all the best of the Gainor-Jerwa deal [illegible] Earl Seibert, who Les Patrick brought to New York from Springfield, may be the making of the Rangers . . . We can't see why the Black Hawks gave up Somers and Desjardins for Thompson . . . Plenty of hockey holdouts . . . Some of 'em can't be blamed for holding out [illegible] reductions don't jibe with the business hockey has been doing [illegible] There has been no hint of depression in hockey [illegible] The league [illegible] record business last year? . . . Why the salary slashes?

Tiny Thompson of the Bruins and his brother Paul, now of the Black Hawks, spent the summer on their farm near Calgary . . . "Bud" Cook, the new Bruin center, kept in shape guiding in Jasper National Park, Alberta . . . Hockey practice starts this week.

Chicago wants to trade Hack Wilson for Babe Herman of the Dodgers, but wise baseball men say Hack is headed for Cincinnati . . . But he may wind up in N. Y. [illegible] Donnie Bush's chief managerial troubles are said to have been poor handling of Pitcher Ted Lyons . . . Rabbit Maranville has been offered a minor league managerial berth, but probably will stick to the Braves [illegible] Lew Fonseca is expected to put the White Sox back on a winning trail . . . George Bradley, the National League's first no-hit pitcher, died during the World Series [illegible] Back in [illegible] Bradley held Hartford hitless and shut them out, 2 to 0, in a [illegible] game . . . Bradley was 79 years old [illegible] At the time of his death he was working as a special policeman in Philadelphia.

BOSTON EVENING AMERICAN SPORTS

MASSACHUSETTS MAN IS COLUMBIA'S MIRACLE MAN

LEHIGH ONLY NEW TEAM ON CARD

[illegible]

FISHMAN HURT IN GREEN PLAY

[illegible]

Football Is Becoming Business—Dr. Rogers

Ed. Note—This is the first of a series of articles [illegible]

[illegible]

Games Are Battle of Coaches—Rogers

[illegible]

Dr. Rogers is first of all an educator. To have a large group of college men spending three or four months of a year in devoting giving up valuable time that might be better employed otherwise seems to him to be a defect in any educational system.

[illegible]

Coaches Fear Injury to Players

[illegible]

B. C. ABANDONS HUDDLE SYSTEM

[illegible]

Marquette Opens Drive for B. C. Game

[illegible]

Warner's Art to Hang in Stanford Gallery

Stanford, Cal., Oct. 20 (INS)—Glenn S. "Pop" Warner [illegible]

Melrose Legion to Stage Mat Show

[illegible] team [illegible] candidates for all weights in the game.

B. U. Players Agree to Accept Player-Control

Difficulties which arose in the Boston University camp over adoption of the so-called player control system of Dr. Frederick Rand Rogers, director of physical education, today had been ironed out.

Following a conference between Dr. Rogers, coaches and players, the members of the varsity men agreed to try the scheme. The new system will go into effect when the Terriers play DePauw at Indiana on Saturday.

The conference lasted three hours and a half and resulted in an agreement between all concerned. Coach Hilary Mahaney will sit on the bench during the game, but the direction of the team and the making of all substitutions will be placed in the hands of Capt. Jack McCarthy.

Dr. Rogers had told the men they must accept his player control plan or quit the squad.

The team last week refused to agree to play [illegible] Dr. Rogers rescinded his order to adopt the plan.

Dr. Rogers said if there were not enough members of the squad agreeable to his plan to form a team, all the remaining games on B. U.'s schedule would be cancelled and the team disbanded.

UNITED

CIGAR STORES

AND WHELAN DRUG STORES

Every week we offer a special bargain

Every your chance-pipe smokers— *Here's your chance—pipe smokers—*

[For One Week Only—October 15–21]

Velvet or Granger Smoking Tobacco FREE

4—15c tins Velvet FREE with any $1 pipe in stock or

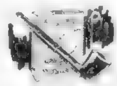

6—10c pkgs. Granger FREE with any $1 pipe in stock

OUR LOW PRICES ON POPULAR CIGARS

5c SIZES CUT TO 6/25c
2/25 SIZES CUT TO 3/30c
10c SIZES CUT TO 5/40c
15c SIZES CUT TO 2/25c

2—15c tins Velvet FREE with any 50c pipe in stock or

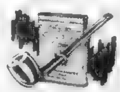

3—10c pkgs. Granger FREE with any 50c pipe in stock

All Popular Brands Smoking and Chewing Tobacco
15c size cut to 2 for 27c
10c size cut to 3 for 27c

PAUL JONES 10c A Quality Cigarette for 20

BEST ARMY RIDERS OF WORLD IN BOSTON SHOW

19 ENTRIES IN MILITARY CLASSES

SEZ BRUIN TO BRUIN---

NO CHANGE IN ICE PLAYOFFS

ALLEN K. O.'D BY M'CARTHY AT ARENA

By W. GRIMM

Smashes to Face Win 3d for Allen

SPORTS REEL

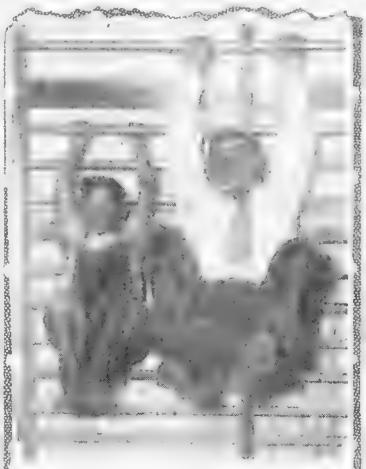

Babe Ruth has his regular off season pastime in full swing now, with visit to children taking up part of every day. The Bambino took to the bars to show one youngster how to build up his strength, at Los Angeles. Maybe the youth will build up into a big leaguer, some day. Int'l Photo

Is this Shem? Few know. Shem, an unknown, won the first race at Havre De Grace recently and paid $11 for $2. Later track officials found out the horse had been backed heavily. They figure now that a ringer, under the title "Shem," won the race. And here is the catch. "Shem" has disappeared.

INJURIES HIT CRIMSON FRONTIER

RISKO LOSES TO LOUGHRAN

Today's Selections and Scratches

Bruins Purchase [illegible] Star

Little Fun in Life for Babe Ruth These Days

Surrette Knocks Out Axehandle Bernier

The Daily Dozen

—MYLES T. McSWEENEY

American League May Adopt N. L. Ball

[illegible] banned

Ruth Plays His First Night Game Tonight

Vost to Help Coach Michigan Eleven

Empire Handicaps

By Ed Curley

Deglane in Trim for Browning Go

Public Sale of Yale-Army Tickets

New Haven, Ct., Oct. 20 (INS)—

Fights Last Night

Benny Leonard Arrives in Town

Wrestling Results

Middleboro Loses

Middleboro, Oct. 20—Dartmouth high defeated Middleboro, 12 to 0, here.

AN EXCURSION BARGAIN
ONE DAY IN NEW YORK
SUNDAY, OCTOBER 25
$5 ROUND TRIP
Going Saturday Night, Oct. 24
Returning Sunday Night, Oct. 25
THE NEW HAVEN R.R.

O'SHOCKER AT GARDEN

RADIO WISE CRACKERS

Humorists Make Programs Lively

PAT GRAPPLES WITH MONDT TONIGHT

Conway Selects O'Shocker to Beat Mondt at Garden

PAT AND THE MISSUS

Eddie Casey Is Hero of Football Fans

MR. BOSTON

Tonight's Card at the Garden

EVERETT A. L. TO HOLD BENEFIT

Medford High to Have Hockey Team

Radcliffe Team to Play Jackson

Rodeo to Be Staged at Garden Nov. 6-14

Six Classes on St. Joe's Pure Card

Coffey Won't Quit

Fans Sympathized With Head Coach

ED. YOUNG

"The Yankee Philosopher"

Tonight at 6:15 on Station WAAB

A Boston American Feature

Listeners Like High Grade Comedy

Evening American on the Air

THE GLOBE TROTTER

STATION WAAB—1400
WORC, Worcester

Tuesday October 20

OUTSIDE STATION

WCSH—Portland

GOOD GOLF

BY CHESTER HORTON
(Pro La Gorce Country Club)

FRAZIER HUNT

famous author, international correspondent and raconteur of millions, will present a dramatic story of the career of

GEORGE EASTMAN

over station WBZ
TONIGHT
9:30 P. M.

continuing the weekly half-hour programs inaugurated by Calvin Coolidge on October 8th) with a series of fascinating stories from the lives of "Great Personalities."

Also

The NYLIC Orchestra under direction of Rosario Bourdon. Do not miss this program!

THE NEW YORK LIFE Insurance Company

Consult a New York Life Agent in your own town about insurance.

On the Air

Marriage Intentions

TUNE IN BEN BERNIE and his Orchestra on the BLUE RIBBON MALT PROGRAM
Tonight at 9 East. Time
WNAC and C. B. S.

Financial News, Stocks, Bonds and Comment

SHORTER HOURS LABOR'S GAIN FROM SLUMP

By B. C. FORBES

B. C. Forbes

"Do you think the five-day week possible generally, and desirable?"

"As the introduction of automatic machinery becomes general, it will be compulsory to prevent over-production with all its evils."

"The five-day week has been a success in our business and it is here to stay. It will spread eventually to business generally. I am sure it will be a success everywhere. It will give the people more chance to use up what they produce. The five-day week means more time for play and pleasure and the use of mechanical products.

"It will be a boon to business by creating a demand for more products."

POLITICAL NEWS

Notes and Gossip About People You Know

OBSERVES ANNIVERSARY

BACK AFTER SICKNESS

VISITS FATHER

GORMLEY ON COMMITTEE

MOORE ALONE

HOLDS OPEN HOUSE

Doctor Shows New Goitre Treatment

REARDON RETURNS

—STATE ST.—

Hears:

That the lessened pace of prices was replaced by a surprisingly broad movement at the start of today's session. A better feeling pervaded the financial district which itself accounted for some of the buying. Informed brokerage circles, however, felt the real activity came from professionals attempting to anticipate the news. As this is dangerous for the average trader brokers advised them not to reach for stocks.

October Items

Pool Activity

New Products

PATERSON MILL TO TAKE PLANT IN BAY STATE

By FRANK H. METCOX

New England Power Associa-

Index of business activity

Frank Comerford

Secretary of Labor Doak, speaker

Maintenance of wage scales which would uphold the purchasing power of labor is essential to restoring prosperity.

Sir Henri Deterding is partici-

There are businesses now going on in Holland, I know, and in Switzerland. I have been told in which money dealers buy gold bars to be melted down into smaller pieces so they may be handled.

The folly of it. What on earth is the use of gold except as a commercial convenience? Gold which is hoarded is useless, yet people still clamor for it.

Gold in your private safe merely takes up room; but if it were in a bank, ever ready to have its value could be loaned. The more currency the more prosperity and the less want, unemployment and starvation.

Set the new high speed tickers

Today's News of Live Stocks in Wall Street

Trading Quiet After Brisk Early Buying

Transactions in the first half

Consolidated Gas Is Utility Leader

Why Auburn Leads in the Auto Group

Westinghouse Plans to Add to Workers

Canadian Loadings of Cars Pick Up

National City to Increase Payment

National City Bank of New Y

Commodities' Action Is Closely Watched

Action of the commodity

rate from 4½ per cent effective September 1.

reinvestment rate

Bethlehem Steel's Dividend Meeting

Good Buying Is In Bendix

lines will be resumed in increased output.

Switching Into New York Central

Lorillard Net For Year Estimated

Estimates showing earn

UTILITIES AND RAILS HIGHER IN BOSTON

CURB MARKET AT NEW HIGHS

New York, Oct. 20 (AP)—T

Cunningham tubes.

—SPECTATOR—

Says:

Maintaining itself, right side up, the market has moved ahead for the fourth consecutive session, a record which has not been duplicated for quite a time. The total advance in itself has not been such as to throw speculators into a buying frenzy, but the fact that stocks have been able to wade through disappointing earnings reports of late is clear-cut evidence that the market is in strong hands.

Held in Check

Production

Dividends

Curtis Publishing's Net Profit Lower

B. M. T. Net Income Equals $1.33 a Share

Chevrolet Saginaw Plant Resumes Work

New York Bonds

New York Curb

Boston Stocks

Boston Curb

BONDS

BANK STATEMENT

Boston Balance..... $27,000,000

Boston Clearings..... $3,000,000

STOCKS STAGE GOOD UPTURN IN WALL ST.

New York, Oct. 20—Prominent shares in Wall St. staged another good upturn today. The bond market also moved forward confidently. Carrier shares led the initial advance.

Subsiding of liquidation during the recent period of hesitancy and signs of renewed confidence in this market abroad, were generally regarded in brokerage and banking quarters as the basis of the new upturn.

OTHERS JOIN RAILS

While rails led the advance in shares in the early trading, they were soon joined by other groups. There was an average rise of about 2 points in leading issues by early afternoon.

Issues soon up 4 to more than 6 included American Telephone, Allied Chemical, Atchison, J. I. Case, Eastman Kodak, New York Central and Union Pacific.

A wide assortment of shares quickly gained 2 or more points, including U. S. Steel, American Can, Sears Roebuck, National Biscuit, Pennsylvania, Southern Pacific, North American, Westinghouse, Electric Power & Light, Stone & Webster, Union Carbide and Du Pont.

Trading was fairly lively in the morning, but quieted down after midday.

FRENCH ACTION CHEERS

Renewed purchases of bankers acceptances in this market by the Bank of France were interpreted as indicating that the recent flurry of irresponsible rumors abroad, together with bear attacks on the dollar, had subsided.

International bankers expressed unconcern over the Bank of France's request for higher interest on deposits here, saying that French funds were not needed in this market, and drawing down on the large French balances would improve underlying stability of the money market.

Call money held at 2½ per cent, but was available in the outside market at 2. There was scarcely any business in time money against stock exchange collateral, but the rate was pushed up 1 point to 4 per cent for all maturities.

Federal funds—excess balances of member banks at the reserve—were at easier rate, ruling at ¼ to ⅛ of one per cent, against ½ to ¾.

WALL ST. SURPRISED

In connection with the recent strength in wheat, Wall Street heard rumors of prospective agreements to sell grain to France and Germany.

There were also unconfirmable rumors of financial district of schemes in Washington looking to a better understanding over tariffe between the United States and principal foreign consumers of American goods.

Foreign copper producers arriving in New York today for the international copper conference scheduled for later in the week expressed themselves as sympathetic toward plans to curtail output.

Upturn in the securities markets took Wall Street somewhat by surprise, since brokers have been inclined to look for a period of quiet and stable fluctuations. While observers were inclined to think that there was some professional bidding up of stocks at the start, brokers said that the advance attracted a good following.

Loading of "Katy" Display Betterment

Although September showed an improvement in loadings on the Missouri-Kansas-Texas, estimated gross income is down about $70,000 when compared with August, according to M. H. Cahill, President. In a statement issued yesterday, Mr. Cahill explained that net earnings for the month, however, would probably be $100,000 greater than in August as a result of "stringent economies" put into effect the latter part of August and September.

C. & O. Profit Set at $2.76 a Share

Cleveland, Oct. 20—Chesapeake & Ohio net for nine months ended Sept. 30 of $21,122,043 after taxes, charges and sinking fund appropriations is equivalent after allowing for nine months' dividend requirements on 6% per cent preferred to $2.76 a share on 7,651,281 shares of common, against $28,074,180 or $3.27 a share on 7,554,600 common shares in nine months of 1930.

Peerless Plans to Reduce Par Value

Cleveland, Oct. 20—A special meeting of stockholders of Peerless Motor Car Corp. will be held at Richmond, Va., Nov. 16 to authorize reduction of par of the stock to $3 from $10. This will enable a substantial savings in franchise and other taxes.

Uruguayan Bonds' Interest Received

New York, Oct. 20 (AP)—Hallgarten & Co and Halsey, Stuart & Co., fiscal agents, announced the receipt of funds to meet the payment of the December 1, 1931, interest on both the Republic of Uruguay 6s of 1960 and 1964.

City of Cambridge Cuts Bond Interest

City of Cambridge has changed 3½ per cent to 4½ per cent the interest rate on its $100,000 bonds dated October 1 and maturing serially through 1941, bids on which will be received until noon, October 27.

Bar Silver Easier

New York, Oct. 20—Bar silver today was easier and ¼ lower at 30 cents an ounce.

Yesterday's sales, 800,000 shares
Week ago, 1,300,000
Year ago, 2,139,220

NEW YORK STOCK EXCHANGE

1931 to date, 473,080,080
1930 to date, 674,497,966
1929 to date, 893,764,050

1931 High	1931 Low	Stk in $	Sales Complete Rate	High	Low	2:30	Net Change
A							
14¼	4¼	Abitibi Power	100	4¼	4¼	4¼	
23½	7	Adams Ex	1900	5½	5½	5½	+¼
109¾	52	Air Reduction	5800	55¾	53¾	54¼	+1¼
52	40	Alaska Juneau	3300	14¾	13¾	14¼	+¼
12¾	3¼	Allegh Corp	600	4½	4¼	4½	
6¾	2	Allegh pf stw	100	3½	3½	3½	
55½	8	Allegh pf xw	100	9½	9½	9½	
46¾	20¾	6½ Allegh Sti	10	20¼	20¼	20¼	−½
68¾	28¾	66 Allied Chem	8200	31¾	30¾	31¼	+¾
126	114¼	7 Allied Ch pf	100	115¾	115¼	115¾	
42¼	14	Allis Chalm	1900	18½	18½	18¾	+½
32¾	11	Am Ag Chm	100	14¾	14¾	14¾	
25¾	18	2 Am Bk Note	100	25	25	25	+1¼
66¼	34	7 Am Bk N pf	200	55	55	55	−1
123¾	71¾	5b Am Can	30300	83½	86½	83¾	−2¾
38¾		Am Car & F	900	15¾	14¾	15¾	+¾
46¾	40	Am C & F pf	20	45¼	45¼	45¼	−¾
68¾	31¼	3.20a Am Chicle	900	33¼	34¼	33	+¼
14½	5	Am Com Alco	100	5½	5½	5½	+¼
36¾	5	Am Encon Sec	200	6	6	6	+¼
11¾	10¾	Am & Frn Pw	25800	14¾	16¼	16½	+2
100	100	7 Am & F P pf	100	92	92	92	+2
79½	25	1.75 Am Hd Of 5 pf A	2600	26½	30	26½	+½
64¾	36	4.00 Am Home P	900	46¾	47¾	47¾	+1
109¾	109¾	2 Am Ice	100	111½	111½	111½	
26¾	8	Am Inter	1300	9¾	9¾	9¾	+1
30¾	6	Am Loco	500	11½	12½	11½	+1
13¾	3.75	Am M & Fdy	2100	13¾	13¾	13¾	+¼
23¾	5	Am Metal	400	8¼	8¼	8¼	+¼
49¾	23¾	Am N Gas pf	220	34	34	34	
37¾	35	3.50b Am News Co	100	36½	36½	36½	
46¾	14½	1.60 Am Pw & Lt	1400	19½	20¾	19¾	+¾
86¾	57¾	5 Am Pw & Lt pf	100	57	57	57	−2
21¾	6½	Am R & SS	2700	9¼	9¾	9¾	+¼
12¾	2¼	Am Rolmills	500		2¾	3	
37¾	10	Am Roll M	100	11	14	13	+1½
6¾	2¼	Am Safety R	100	3	3	3	
11¾	3¼	Am Ship & C	100	5¾	5¾	5¾	
46¾	19¾	1.50 Am Smelting	400	21¾	21¾	21¾	−¼
138¾	98½	Am Steel Fd	100	99	99½	99½	
46¾	14½	1.60 Am Steel Fd	10-0	11	12¾	11	12¾ +1
48¾	36	Am Sugar	500	41¾	41¾	41¾	+¾
60	34½	Am Sugar pf	100	47¾	47¾	47¾	+1¾
108¾	71¾	Am Tel & T	38200	137	140½	139¾	+2¾
201¾	121¾	9 Am Tobacco	100	90	90	90	+1¼
128¾	71¾	5 Am Tobacco pf	100	90	90	90	+1¼
106¾	90½	5 Am Wat Wks	3900	91½	93½	91¾	+1¾
80¾	23¾	Am Water W pf	2300	31½	32¾	31½	32 +1
107	75	6 Am W W 1 of	100	79½	79½	79½	79½ +2½
111¾	39¾	Am Woolen	1500	53¾	54¾	53¾	+¾
80¾	23¾	Am Woolen pf	3100	25¾	26¾	25¾	26¾ +1
28¾	¾	Am Zinc	200	4¾	4¾	4¾	+¼
23¾	7¾	Anaconda	4000	7¾	8¼	7¾	+¼
4¾	1	Armour Ill A	200	1¾	1¾	1¾	
7¾	2	Armour Ill B	200	1¾	1¾	1¾	
17¾	6	Assd Dry Gds	2100	9	9	9	+¼
5¾	2	Arnold Constb	100	4¼	4¼	4¼	+¼
20¾	8½	Art Metal	100	10½	10½	10½	+¼
28¾	3¼	Assc Apparel	100	4¾	4¾	4¾	
29¾	9¼	Asso D G	800	11½	11¾	11½	+¼
29¾	9¾	Asso D G 1st	100	78	78	78	+1
273¾	97½	10 Atchison	6500	116½	121	116	120 +4
106¾	90½	5 Atchison pf	100	93	93	93	93
101¾	77	6 Atlantic Ref	100	67	67	67	67
30	10¾	Atlantic Gulf	100	11	11	11	+¼
16¾	7	Atl Gulf pf	100	11	11	11	
23¾	7½	Atl Refin	400	12¾	12¾	12¾	12½ +¾
54	21	6 Atlas Powder	100	21¾	21¾	21¾	−¼
240½	84¾	6 Auburn Auto	1000	113¾	27½	115¾	127¼ +8
6¾	2¼	Avia Corp	300	2¾	2¾	2¾	
B							
27¾	5¼	Baldwin Loc	300	9¼	5¾	9¼	9¼ +1½
87¾	38	4 Balt & Ohio	7600	39¼	40¼	39¼	39¾ −1¼
107¾	100	6.50 Bambrc Co pf	70	101¼	101½	100¾	100¾ −1¼
66¾	38	3.50 Bangor & Aro	100	12¾	13¾	12¾	13¾ +1
13¾	87	Bang & Ar pf	70	90	90	90	+1
10¾	1¾	Barker Bros	200	2	2	2	
47¾	7¾	Barnsdall A	1500	5¼	5¼	5¼	+¼
90	56¾	7 Bavuk l of	10	65	65	65	65
111¾	76¾	6 Beatrice Cr	1300	87¾	87¾	87¾	87¾ +1½
111	93½	Beatrice Crm n	100	8	8	8	−½
62	37½	3 Beech Nut Pk	300	43	43	43	−1
42¾	21¾	Bendix Avia	4000	23¾	24¾	23¾	+¼
45¾	24¾	Best & Co	2800	30½	32½	30	32 −1¾
68¾	28¾	Bethlehem Stl	4700	29½	30¾	29	+¾
123¾	61	8 Beth Stl of	100	84	84	84	+1
29	8	Blaw Knox	300	11	11	10¾	10¾ −¼
24¾	13½	Bliss & Laugh	1500	25	25¾	25¾	25¾ +¾
67¾	37¾	3.60 Borden Co	4100	47¾	48¾	47¾	48¾ +1
30¾	9¾	Bore Warner	1100	13	13	13	+¼
96¾	17¼	Bos & Me RR	200	24½	24½	24½	24½ +¼
22¾	8¼	1.50 Brigge Mfg	1000	10	10½	10	10¼ +¼
99¾	31¾	4 Bkln Man Tr	400	41¾	42	41¾	42 +1¼
129¾	80	5 Bkln Man Tr pf	100	97	97	97	
120¾	80½	5 Bkln Un Gas	500	52¾	54¼	52¾	54¼ +1½
45½	32¾	3 Brown Shoe	100	36	36	36	36
9¾	3¾	Brunswick Bk	100	4	4	4	
7¾	2¾	Brunswick Tr	600	4¼	4¼	4	4¼ +¼
20¾	5	Bucyrus Erie	200	9¼	9¼	9¼	+¼
34¾	7¾	Budd Wh Sc pf	100	9¾	9¾	9¾	+¼
23	4	Bullard Co	100	6¼	6¼	6¼	6¼ +¼
13¾	2	Bulova Watch	100	3	3	3	
13	4¼	1 Budd Wheel	100	5	5	5	+¼
32¾	10	1 Burroughs A	3800	13½	13¾	13¾	+½
13¾	5¾	Bush Term	100	17	17	17	+1
104	52	7 Bush Term db	10	55	55	55	+3
113	7	Bush T B pf	10	90	90	90	+1
23¾	14¾	Butte Coppers	200	1¾	1¾	1¾	−¼
20¾	4¾	Butterick	100	8¼	8¼	8¼	8¼
69¾	12¾	Byers A M	2400	18½	19½	18½	18¾ +¾
C							
53	13¾	2 California P	200	14¾	14¾	14¾	14¾ +¼
11¾	3½	Cal & Hecla	400	5	5¼	5	5¼ +¼
16¾	7¼	1 Cambell Fdy	100	9½	9½	9½	9½
14¾	4¾	Can Dry	1000	18½	18½	18¾	18¾ +½
44¾	11	1.20 Can Pac	1800	15¾	15¾	15¾	15¾ +¾
16¾	5¼	Capital A	400	8½	9	8½	9 +¼
133¾	64	Case Thr	4000	49¾	49¾	49¾	52½ +5
12¾	11½	2 Caterpil Tr	800	14¾	14¾	14¾	14¾ −¼
20¾	9¾	Celanese	600	15¾	15¾	15¾	15¾ +1¼
25¾	15	1.50 Cen Aguirre	1300	16½	16½	16¾	16¾ +¼
23¾	6¾	Century Ribn	400	6¾	6¾	6½	6½
20¾	9¾	1 Cerro De Pas	800	15¾	15¾	15¾	15¾ +¼
7¾	2¼	Certain-teed P	100	3¼	3¼	3¼	3¼ −¼
23¾	3¼	Checker Cab	300	4¾	4¾	4¾	4¾ +¼
46¾	23¾	2.50 Ches & Ohio	4200	23¾	23¾	23¾	23¾ +¼
46¾	23¾	2.50 Ches & Ohio	4200	23¾	23¾	23¾	23¾ +¼
15¾	3¾	Chi Gt West	500	5¾	5¾	5¾	5¾ +¼
45¾	13¾	4 Chi Gt W pf	600	18½	19	18½	19 +¼
15¾	3¾	Chi Pneumatic	100	8¼	8¼	8¼	8¼ +¼
20¾	20	C R I & P	200	28	28½	28	28½ +¼
40¾	6	CRI & P 6pc of	100	42	42	42	+1
20¾	6	Childs Co	400	12	12½	12	12½ +¼
25¾	11¾	1 Chrysler	4500	14¾	15¾	14¾	15¾ +¾
37¾	26¾	3.60 City I & F	500	28	28¼	28	28¼
6¾	2¾	City Stores	100	3¾	3¾	3¾	3¾
34¾	16¾	3 Clark Equip	700	21½	21¾	20½	20¾ −¼
170	72	7.25b Coca Cola	2200	113	113	111½	112¾ −¼
106¾	50½	2.50 Coca Cola A	200	50	50	50	50
50½	28	2.50 Colgate Pim	100	33	33	33	−½
11¾	6	Colin & Alk	400	12¾	12¾	12¾	12¾ +¾
18¾	7¾	Col Pf & L	400	10¾	10¾	10¾	10¾ +¼
111¾	33	4 Col Carbon	2400	46	49½	46	47½ +3½
106¾	19½	1.50 Columbia Gas	5300	19¾	20¾	19¾	20¾ +1
108¾	76	6 Colum G & E	400	83¾	84	83¾	84 +1¼
23¾	8	1.60 Com Credit	100	12¾	12¾	12¾	12¾ +¼
35¾	20	3 Com Credit A	100	22	22	22	22 +1½
24	15½	Com I T	300	18¾	18¾	18¾	18¾ +¼
21½	9¾	Com Solvents	250	11¾	12	11¾	12 −¼
41¾	14¾	1.40 Comwlth Ed	2200	34¾	35¾	34¾	35¾ +¾
14¾	6¾	Conrol Naiim	1200	10¾	10¾	10¾	10¾ +¼
		Cons Film	400	6	6¾	6	6¾ +¼
18¾	9¾	Cons Fds pf	400	15¾	16¾	15¾	16¾ +¾
61¾	6¾	Consol Gas	7100	72¾	74¾	72¾	74 +1¼
107	93	Cons Gas of	400	97	97	97	97
15¾	9½	Cons Gdnries	200	10¾	10¾	10¾	10¾ −¼
30	5¼	Cons Baking A	400	7¾	8¼	7¾	8¼ +¾
9¾	3¾	Cons Bakg B	200	8	8	8	8 +¼
77¾	40	Cont Bak of	900	44½	45	44½	45 +¾
62¾	31¾	2.50 Cont Can	1400	31¾	33¾	31¾	33¾ +1¾
19¾	9¾	Cont Diam	200	10¾	10¾	10¾	10¾
14¾	5¾	Cont Motors	400	6¾	6¾	6¾	6¾
36¾	3.90b	Cont Shares	800	45	45¾	44¾	45¾ +1¼
18¾	3¾	Cntv Inc	400	4½	4½	4½	4½ +¼
36¾	17	2.40 Crown C & S	100	19¾	19¾	19¾	19¾ +¾
93	22	Crucible Stl	700	24½	25¾	24¾	25¾ +1¾
5¾	2	Cuba Co	100	2¾	2¾	2¾	2¾
5¾	2	Cuba Am Sugar	100	2¾	2¾	2¾	2¾
2¾	⅛	Cuba Cn Prod	100	⅛	⅛	⅛	⅛
48¾	29	4 Cudahy Pack	100	37½	37½	37¾	37½
200	35	Curtis	1400	38	39	38	39 +1½
5¾	1¾	Curtiss Wright	300	2	2	2	
6¾	2¼	Curtiss Wrt A	100	3	3	3	
D							
3	4	Davison Chem	430	6	6	6	6 +¼
107¾	93	7 Del & Hud	700	102	103	102	103¾ +2¾
102	29½	2 Del L & W	600	40½	41½	40½	41½ +2
193	110¾	8 Der Edison	140	130	130	130	+1
19¼	11	1.60 Devoe & R A	100	12	12	12	+1
23¾	12¾	1 Diamond Mat	1100	18¾	19¾	18¾	19¾ +¾
13¾	8¾	1 Domn Mines	900	9¾	9¾	9¾	9¾
24	14	1.20 Dom & Ltd	300	18¾	18¾	18¾	18¾ +¾

1931 High	1931 Low	Stk in $	Sales Complete Rate	High	Low	2:30	Net Change
D							
17¾	1.25b	Douglas Air	700	14¼	14¼	14¼	+¼
21¾	1.50	Dresser A	100	24	24	24	+1
12¾	12¾	2 Dresser B	100	15	15	15	+2¼
78¾	18¾	4 Drug Inc	2700	24	25	24	+1
107	53¾	4 Dupont DeN	9700	60¾	61¾	60¾	61¾ +1¾
E							
183¾	43	5.75a Eastman K	14.0	106	113	106	112¾ −4¼
21¾	7¾	1 Easton Axle	1400	9¼	10¾	9¾	10¾ +¾
53	35¾	Edison Elec of	300	44	44	44	−1
20	4	Elec Auto Lt	200	30	30	30	+½
110	58	7 El Auto Lt of	10	100	100	100	
107	53¾	4 Elect M Hnd w	27	5	5	5	
		Elec P & Lt	8500	23¾	25¾	23¾	25¾ +1¾
		Elec Stor Bat	2	8	8	8	
49	22	1.60 Enz Puh Sv	100	24	24	24	+¼
43¾	13¾	3 Erie	5400	21¾	22	21¾	22 +¾
45¾	13¾	Erie 1 of	100	18¾	18¾	18¾	18¾
F							
37¾	13	25 Fed Dept Stra	400	18¾	18¾	18	18
53	8½	1.20 Fed Water S	700	¾	¾	¾	10½ +¾
52¾	20	4 Fidelity Phnx	200	30	30	30	30½
63	41	2.50 First Nat St	900	51¾	52½	51¾	52 +1
94¾	10¾	1 Foster-Wht Co	1400	15¾	15¾	15¾	15¾ +¼
12¾	3¾	1 Fourniér Ci	400	5¾	5¾	5¾	5¾ +¼
12¾	18	.55 Fourth Nat Inv	700	21	21¾	21	21¾ +¼
38¾	13¾	3 Fox Film A	1200	8¾	8¾	8¾	8¾ +¼
43¾	13¾	3 Freeport Tex	5400	21¾	22	21¾	22 +¾
G							
6¾	⅛	Gabriel Snub A	900	2¼	2¼	2¼	+¼
60	30½	3 Gamewell	20	40½	40½	40½	
6¾	2¾	Gardner Motor	300	3¾	3¾	3¾	
4¾	2¾	Gen Am Invest	1500	3¾	4	4	
13¾	4¾	Gen Am Tank	1100	6½	6½	6½	6½
43¾	4¾	Gen Baking	1200	8¾	8¾	8¾	8¾ +¼
43¾	13¾	3 Gen Asphalt	2700	13¾	14¾	13¾	14¾ +¾
25½	¼	Gen Cable A	100	10	10	10	
29¾	7¾	Gen Cable 7 of	100	19	19	19	+¼
54¾	24¾	1.60 Gen Elec	11500	31	31¾	31	
14¾	11¾	.60 Gen El Spec	300	11¾	11¾	11¾	
30¾	9¾	Gen Cn Co N A	100	9¾	9¾	9¾	
56	30¾	Gen Foods	1600	36¾	36½	36½	+¼
35¾	23½	2.60 Gen Ital Edl	100	25¾	25¾	25¾	25¾ +¼
39¾	3¾	Gen Mills	300	29¾	29¾	29¾	29¾ −¼
48	22¾	3 Gen Motors	23700	36¼	36¾	36¼	36¾ +¾
103¾	82	5 Gen Mot Ins of	700	91	91	90½	90½ −¾
13¾	10¾	2.50 Gen Outdr Adv	100	11¾	11¾	11¾	+¼
23¾	4¾	Gen Pub S	10	7¾	7¾	7¾	+¼
14¾	27¾	5 Gen Rv Sig	1000	34	35½	34	35½ +1½
9¾	3¾	Gen Rv Sig A	400	7¾	8	7¾	8 +¼
13¾	1¾	Gen Theaters	110	3¾	3¾	3¾	3¾
19¾	6¾	Gillette	1000	14¾	14¾	14¾	14¾
3¾	¾	Gliddon	20	¾	¾	¾	
82	46	Gliddon pf	2	59½	59½	59½	+½
6¾	2¾	Globe	300	3¾	3¾	3¾	
42¾	18	1.20 Gold Dust	2500	21¾	22	21¾	22 +¼
3¾	1¾	Goodrich Rubr	20	2¾	2¾	2¾	+¼
50¾	16¾	3 Goodyear T	400	4¾	4¾	4¾	+¼
6¾	2¾	Graham Paige	100	3¾	3¾	3¾	
23¾	5¾	Granby	100	9¾	9¾	9¾	+¼
53¾	16¾	2 Grd Uni Stre	200	19¾	19¾	19¾	19¾ +¼
18¾		Grand Union	2100	11	11¾	11	11¾ +¼
46	31½	3 Grand Silver	400	37¾	37¾	37¾	37¾ +¼
6¾	2¾	Grant W T	100	4	4	4	+¼
23½	12	2 Gt Nor of ct	100	15	15	15	¾
23¾	12	2 Gt Nor pf	100	15¾	15¾	15¾	¾
11¾	5¾	Gt West Sug	100	7¾	7¾	7¾	+¼
5¾	2¾	Hahn Dept St	200	3¾	3¾	3¾	3¾ +¼
H							
42	13	Hawaii Pine	60	12½	12½	12½	
19¾	7¾	Hayes Body	100	8¾	8¾	8¾	+¼
120	81	7.80 Homestake M	4100	102	102¾	102	102 +1¾
6¾	2¾	Hou Hers B	200	3¾	3¾	3¾	
68¾	16	Houston Oil	2600	25¾	26¾	25¾	26¾ +1¼
4¾		Houston O (n)	800	⅝	⅝	⅝	+⅛
3¾	1¾	2 Howe Sound	800	2¾	2¾	2¾	+¼
29¾	12¾	2 Hudson Mot	3000	13¾	13¾	13¾	13¾ −¼
13¾	3½	Hupp Motors	100	4¼	4¼	4¼	4¼
I							
89	23¼	4 Illinois Cent	100	31	31	30¾	31 +½
6¾	2¾	Indust Raywn	100	3¾	3¾	3¾	3¾ +¼
182	45	4 Ingersoll Rd	100	54¾	55	52¾	54¾ +1¾
71	28¾	2.80 Inland Steel	1100	38¾	38¾	38¾	+¼
6¾	2¾	Inspiration Co	100	3¾	3¾	3¾	+¼
12¾		Insuriesh	100	9	9	9	+¼
34¾	7¾	Interboro R T	10	11¾	11¾	11¾	+¾
78¾	35¾	2 Int Bus Mac	100	112	112	112	112 +1
17¾	4	Int Cement	100	21	21	21	−½
		Int Combus Eng	300	5¾	6¼	5¾	+¼
19¾	8¾	Int Harv	800	8¾	8¾	8¾	8¾ +¼
90½	32¾	2.50 Int Harv	3000	27¾	28¾	27¾	27¾ +¾
10¾	9¾	Int Hyde El A	100	9¾	9¾	9¾	9¾
13¾	4	Int Match	100	25	26¼	25	25 −¼
16¾	3¾	Int Mer Ma	100	5	5	5	5 +¼
43¾	7¾	4.30 Int Nickel	2800	7¾	8¾	7¾	8¾ +¾
10¾	1¾	Inter Paper A	100	2¾	2¾	2¾	2¾ +¼
16¾	3¾	Int Paper C	100	3¾	3¾	3¾	3¾
16¾	3¾	Int Ry Cm pf	100	13¾	13¾	13¾	13¾ +¼
54	42	3 Internat Shoe	100	44¾	44¾	44¾	44¾ +¾
42	25¾	Inter Salt	100	30¾	30¾	30	30¾ +¾
31¾	8¾	Int Stl Exp	100	11¾	11¾	11¾	11¾
38¾	10¾	1 Int Tel & Tel	1500	16¾	17¾	16¾	16¾ +¾
98	55	7 Int Dent & pf	10	59	59	59	59
J							
80¾	31	3 Johns Manville	100	34¾	35	34	34¾ +1¼
126	105	7 Johns Manv pf	100	108¾	108¾	108¾	108¾ −1
K							
45	7¾	Kan City Sou	100	15	15¾	15	15
24¾	8	Kayser	100	10¾	11¼	10¾	11¼ +¼
9¾	3¾	Kelly Spr Tire	4000	11¾	11¾	11¾	11¾ +¼
26	5¾	Kelly Tl 8 of	100	12¾	12¾	12¾	12¾ −2¼
29¾	3¼	Kelsey Haves	200	5	5	5	¾
15¾	8	Kelvinator	100	9¾	9¾	9¾	9¾
31¾		Kennecott Cop	500	14¾	15	14¾	14¾ −1½
6¾	4¾	Kresge D S

THIMBLE THEATER *Starring* POPEYE

Now Showing—"A Modest Violet" *Tomorrow—"The Returning Heroes"* By Segar

A Special POPEYE Comic Page Appears Every Saturday in the BOSTON AMERICAN A "Knockout" Every Saturday

POPEYE—I'D LIKE TO HAVE A LIST OF THE CASUALTIES OF THE NAZILIAN-TONSYLANIAN WAR
THIS REPORT I GOT HERE SAYS NOBODY KILLED ON NEITHER SIDE
WHAT! A ROUGH-HOUSE WAR LIKE OURS AND NOBODY KILLED? PHOOEY! PHOOEY! THE WORLD WILL LAUGH AT US— ANYBODY CRIPPLED?
I'LL READ THE REPORT— PRIVATE JONES GOT POISON IVY— CAPN DOODLE SPRAINED HIS BACK DUCKIN' BULLITS— PRIVATE SMITH SKINNED HIS KNUCKLES SHOOTIN CRAPS— ETC— ETC— ETC—
GENERAL BUNZO GOT SPLINTERS IN HIS NOSE FROM HIDIN' BEHIND TREES
ARF ARF
THAT'S A LIE!!
10 20 SEGAR

KRAZY KAT

The Law's Word for It

ONE WHEEL A UNICYCLE
YES— UH-HUH
TWO WHEELS A BICYCLE THREE WHEELS A TRI CYCLE FOUR WHEELS A QUADRA CYCLE E. T. & C.
AND A MILVIN WHEELS WOT ?
NO SUCH THING AS A THING WITH A MILLION WHEELS IDIOT
HUDDIN ME, OFFISSA PUP BUT WAS NT IT YOU WOT SAID SIGNATZ HAD A MILVIN WHEELS AMONG HIS HEAT ?
YES, I DID — WHY ?
HERRIMAN
10 20

BRINGING UP FATHER

Father Plays Another Game By George McManus

AW! COME ON, JIGGS! JUST ONE MORE GAME!
WHAT'S THE HURRY?
ME WIFE IS WAITIN FOR ME. I SHOULD HAVE BEEN HOME AN HOUR AGO
I'LL GO HOME AND SPEND A QUIET EVENING WITH THE FAMILY
I BOUGHT A NEW BACKGAMMON SET TODAY, MOTHER
GOOD! WE'LL MAKE YOUR FATHER PLAY WHEN HE GETS HOME
YOUR SHOT, ALOYSIUS!
10-20

POLLY AND HER PALS

In a Class All Their Own By Cliff Sterrett

IS THE BRAT GETTIN WORSE OR IS MY PATIENCE PLAYIN OUT?
YOU'VE GOT THE WRONG ANGLE ON ANGEL, PA.
TRY KINDNESS FER A SPELL!
HOW Y'MEAN, MAW?
WAL, FER INSTANCE, DID JA EVER KISS HER?
NO! THANK HEAVENS!
AN' THAT GOES FER HORNETS, HOP-TOADS AN' HYENAS, ALSO!
CLIFF STERRETT 10-20

LITTLE ANNIE ROONEY

The Island of Pearls By Darrell McClure

WHO, SAILOR BILL?—HE LIVES RIGHT HERE—I'VE HEARD HIM TALK ABOUT YOU LOTSA TIMES—YOU'RE MR. BEN BRINE, AINTCHA?
«I TELL YOU MATEY—THE PEARLS ARE THERE THICK AS PLUMS IN A PUDDIN'!—NOBODY GOES NEAR THE ISLAND—AN' I CAN FIND IT WITH MY EYES SHUT
PEARLS?
WHEN I REACHED PORT, THEY TOLD ME YOU AN' CAPTAIN ALBERT FOUND A GOLD MINE—$5,000 IS ALL WE'D NEED TO OUTFIT A SMALL SHIP—FIND THE PEARLS—AN' SAIL HOME ROLLING IN RICHES
I'M SORRY, SHIPMATE—WE FOUND THE MINE, BUT WERE HORNSWOGGLED OUT OF IT BY A LUBBERLY LAND PIRATE—OUR LAST $5,000 WE'RE SPENDING TO SEND LITTLE ANNIE TO A GOOD SCHOOL WHERE SHELL BE SAFE—SO—
DARRELL McCLURE 10-20

COOK-COOS

By TED COOK

MAKE THE HIGHWAYS SAFE AND PLEASANT!

Every motorist in the United States should have at least one little Darling Safety Device (see cut) in his automobile to keep the highways free of menace. This marvelous gadget is made from French flannel and cannot be detected from the arm of a beautiful woman. When installed in a car

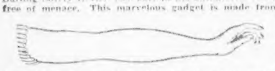

it can be used for giving traffic signals, but its most important use is in case of a breakdown. Place the Little Darling in the driver's hand, pull a concealed lever and the hand contracts, giving him a loving squeeze. The officer then tears up the ticket, thus saving you hundreds of dollars at the end of a year.

* * *

Present political unrest," says Undersecretary of State Castle, "is primarily the result of strange economic conditions working on war-exhausted minds."

Or else it's the result of strange economic conditions working on rose colored glasses.

* * *

Little Willie, for a gag,
Put dynamite in papa's fag.
Mother said, with giggles choking,
"Now I guess he'll swear off smoking."

* * *

Very snappy retort, 1907—
"Sneeze, your brains are dusty!"

* * *

RUNNING ROAD STATEMENT DEPT.

"Home owners are more satisfied with life in general than renters. — George L. Gaw, official Chicago greeter.

* * *

Guys just can't be happy
With gals who roll stogs.

* * *

Milestone on the path to utterance—
(Now time.)

LA ROCHELLE, France—Police have warned the public not to laugh at soldiers garrisoning this town while they have the mumps.

MAN OF THE HOUR

This is J. Danzig Doakes, who is working night and day to relieve the unemployed. In fact, Danzig takes credit for relieving the unemployed of everything but their appetites. He is a prominent pawn-broker.

* * *

Girls with plain faces
Don't get much extra places.

* * *

"Ma" Kennedy and her husband have been spending their honeymoon as guests of Death Valley Scotty.

"What a manna in the desert," exclaimed Tom Geraghty, quick as a flash.

* * *

And then there's the psychoanalyst who makes it possible for you to stop worrying about yourself and start worrying about his bill.

* * *

FAMOUS LAST WORDS

It don't matter to me. I just think you owe it to yourself to do what's right.

* * *

Standing room only.

BARNEY GOOGLE

The Cat's Call By De Beck

GO ON— I THINK YOU'RE JUST TRYING TO FLATTER ME—
OH, YEAH? WELL, YOU DON'T KNOW ME—
OH BWOY!! OH-BWOY!! WHATTA GIRL—!! KITTY McCOY— AN SHE FELL FOR ME LIKE A TON O BRICKS-
MISTAH GOOGLE— IS YO FEELIN BAD?
THOSE EYES— THAT CUTE LITTLE NOSE— THAT HAIR— AN THEM LIPS—
KITTY McCOY! GEE!—WHAT A SWELL NAME— KITTY— KITTY-KITTY KITTY—
WOT THE—?
OCT. 20

TIM TYLER'S FLYING LUCK

Three Links for the Chain By Lym Young

HEY, CAP! DO YOU NEED ANY HELP?
OF COURSE HE DOES, SOLID— CAN'T YOU SEE HE'S TRYING TO REACH MISS MOLLY TO SAVE HER FROM FALLING!
IT'S TOO STEEP—IF I ATTEMPT TO GO DOWN TO HER, I'D NEVER BE ABLE TO CARRY HER UP— AND YET—
MY HANDS AND ARMS HURT SO BADLY— I—I—
DON'T LOSE YOUR FOOTING SPUD!
YOU WATCH YOURSELF, TIM— I'M OKAY!
IF WE ONLY HAD A ROPE—
THERE'S ONLY ONE WAY TO GET TO HER CAR— THAT'S— TO FORM A HUMAN CHAIN
YES, IT'S OUR ONLY CHANCE
10 20

EUROPE TIRES OF TAPPING U. S. GOLD

London, Oct. 20 (US) — The "whispering campaign" against the American dollar which developed to gossipmonger magnitude last week as the result of gold shipments by the United States is now fading to a faint echo.

Rumors and other gloomy forebodings have been dispelled by the poker faces and perfect "sang froid" of certain representatives of American finance, who are now conveniently sojourning in Europe and who recently attended several important meetings in Paris.

Last week's rapid closing of dollar accounts by continental banks hailed Saturday, and the 150 weeks completely turned yesterday when it was estimated that 40 per cent of the withdrawals, amounting to millions of dollars, has been redeposited.

The reasons for the cessation of the withdrawals are two:

First, the American representatives expressed satisfaction that the United States is in possession of twice the gold necessary, and is able to supply all outside demands.

The second reason for the stoppage of withdrawals is the discovery that the price of turning the Atlantic Ocean into a golden flood is entirely too high; that insurance, freight, packing and protection makes transportation of this weighty, precious metal more costly than possible loss in bank rate exchange.

Memorial Complaint Will Be Considered

The Massachusetts War Memorial Commission will meet next Thursday at 2:30 to consider the suggestion of Woodbury & Stuart, Boston architects, that a new competition be conducted to select a design for the state war memorial to be erected in this city.

The Boston firm has complained in a letter to the commission that the three Worcester architects whose designs for the memorial were selected as among the five most meritorious may have received assistance from architects outside the state.

Railroad Employes Ask for Conference

The Boston & Albany officials yesterday received from the general committee of the Brotherhood of Railroad Trainmen, representing the lodges of that road, known as the system committee, a request for a conference.

The conference is asked for the purpose of placing into operation the mileage limitation system which will cut down the amount of work being done by one man at the present time, and thus will afford employment for more members of the organization.

PORT OF BOSTON

By JAMES J. DELANEY

Non-union strikebreakers unloaded the quantity of general cargo which was brought in here on the Furness Line steamer Nova Scotia from Liverpool, England, by way of Halifax, N. S., and St. Johns, Nfld.

She brought 76 Boston passengers, included among which were a small who came here on a temporary visit from Halifax, N. S., but were held up by United States immigration inspectors until their right to land has been passed on by a board of special quiry.

WIRELESS REPORTS

Wireless reports received in Boston today indicate that the steamer Cold Harbor, coming from Manchester and Liverpool for England and Cork, Ireland, will dock at the Army Base Friday. The steamer Collingsworth, from Buenos Aires, will be in tomorrow, docking at the Army Base. The Cubano from Leloo, by way of Stavanger, will arrive tomorrow evening, the steamer East Indian, from Soderham and Sweden, for Portland and Boston, will arrive Thursday; the steamer Hartwelton, from Newfredford, for Newport News, is load for Boston, was 52 miles off Five Fathom Bank Lightship at noon Sunday; and the steamer Wellhart, for Newport News, was to load for Providence, was off Barnegat at noon Sunday.

BOSTON COLLEGE

With her crank shaft out of commission, the steam trawler Boston College, owned by the F. J. O'Hara Trawling Company of Boston, arrived at Fish Pier last night. She broke her shaft while she was 145 miles east of Cape Cod. The United States Coast Guard cutter Ossipee picked up the crippled craft and towed her to Finn's Ledge, where she was turned over to the tug Powow on the entrance of Broad Sound.

FISH ARRIVALS

Vessels	Haddock	Lrnd M cod	Mixed
Str. Illinois	31,000	2,000	10,000
Str. Sea Foll (bone dogs)			10,000
Str. Wild Goose	11,000	1,000	4,000
Str. Ida	20,000	1,000	15,000
Str. Cornell	20,000	1,500	14,000
Str. Ambassador	16,000	1,500	8,000
Str. Saturn	15,000	2,000	10,000
Str. Mist	25,000	2,000	15,000
Str. Flow	28,000	2,500	3,000
Str. Nokomis			10,000
Sch. B	1,000	1,000	12,500
Sch. A. Rich	14,000	1,000	
Mineola		2,500	4,500
Anna Guarino	100	200	1,000
John D.			8,500
Sch. Arthur	1,200		2,500

Str. Flow, 800 whiting. Anna Guarino, 1,000 whiting.

Totals—221,300 haddock, 34,500 large cod, 15,000 market cod, 98,000 mixed.

Mackerel—Str. Fannie F. Hinkley, 50,000 pound caught on Middle Bank (mix mackerel). Olympia 8200 mackerel.

Swordfish—Eastern seiners—Large cod 11-12c; market cod 8c; haddock 4-5c; pollock 3c; cusk 3c; hake 3-4c; rock 4-5 mack. and 12-13c; lemon sole 8-9c; gray sole 9-10c; flounders 5-8.

ARRIVED

COMMERCIAL QUAKER, Ireson, Mobile, New Orleans, and Panama City, with merchandise to Mercantile Gulf Line. Docked at Commercial Wharf.

BERMUDIAN, Curtis, Norfolk, with 1,000 tons Old Colony Coal Co., vessel to Daniel Trasportation Co. Docks at Old Colony Co., East Boston.

BOSTON, Allen, New York, with merchandise and passengers to Eastern Steamship Lines, Inc. Docked at Commercial Wharf.

CHINA ARROW, Hansen, Portland, with 1,000 tons coal to the Standard Oil Co. Docked at East Boston.

OZARK, MacKenzie, Jacksonville and Charleston, with merchandise to Merchants & Miners Trans. Co. Docked at Lewis wharf.

WYOMING, Hansen, Portland, Me., with merchandise (arrived 10:30 a.m.) to Portland and Yarmouth Steamship Co. Docked at Long wharf.

SAILED

SEVERANCE, Hansen, Portland (lost fore topmast and 45 a. m.) To leave today.

ARIZONIAN, Ireland, Liverpool, Queenstown and New York. **FAUGRITA** (Norwegian), Hansen, Portland. **HERMAN WINTER**, New York. **ITASITA**, Rafael, Mobile. **ONTARIO**, Prudencio, Jacksonville. **WILLIAM G. HOWARD** (tug), Hansen, Portland, Me., to assist Portland and Rock Ridge (tow) Boston. All for Boston. Arrived during the night.

DUE TOMORROW

BEVERLEY, (Dutch) Fenton, Oct. 5, **BLACK POINT**, Gardiner, Oct. 10.

CITIES SERVICE DENVER, Port Arthur.

COASTWISE, Newport News, 4 p. m. Oct. 20, Sandy Hook, Clinton.

CUBANACAN, Cuba, Mdse and Passenger, Commercial pier 1, East Boston.

DARIAN, Manchester and Liverpool, Commercial pier 1, East Boston.

E. M. CLARK, Norfolk, Oct. 12.

GRECIAN, Norfolk, docks pier 2, South Boston.

HARTWELSON, Newport News, docks Mystic pier, Charlestown.

ISAAC T. MANN, Norfolk, Oct. 19, docks pier 2, South Boston.

ROBERT E. LEE, New York, docks 4 p. m., Indian wharf.

SEWALLS POINT, Norfolk, Oct. 20, docks pier 2, South Boston.

SAN BLAS (Sp.), Puerto Castilla, Oct. 11, docks Commercial pier 1, East Boston.

YARMOUTH, Yarmouth, N. S., docks Central wharf.

Birth—Marriage—Death Notices

In this column $1.00 for the first four lines, 25c for each additional line. Notices may be mailed, telephoned or telegraphed, or left in person at Liberty 4000.

Births

BLANCHARD—To Mr. and Mrs. Elmer and Blanchard, 674 Brookline, Chelsea, Oct. 12, a son.

DUNN—To Mr. and Mrs. Theodore Dunn, 11 Old Colony road, South Boston, Oct. 11, at the Harley Hospital, a son.

HURLEY—To Mr. and Mrs. Daniel Hurley, 78 Chester park, Roxbury, Oct. 10, a daughter.

ISBERG—To Mr. and Mrs. Erling Isberg, 120 Riverway, Boston, Oct. 17, at the Harley Hospital, a daughter.

Deaths

BEARDSLEY—In Boston, Oct. 18, Isabel Mary, wife of Frederick Beardsley, aged 57 years. Funeral from the late residence of her daughter, Mrs. Frances Dana, 1 Otis street, Cambridge, Wednesday, Oct. 21, at 3:30. High mass of requiem at St. Francis de Sales' Church at 9 o'clock. Relatives and friends invited to attend.

BUSTEAD—In Weston, Oct. 18, Isabel Frances, beloved daughter of Frederick and Isabel Busteed, aged 21 years. Funeral from the late residence, 31 South Bedford St., Tuesday, Oct. 20, at 2 p. m. Relatives and friends are invited.

CARVILLE—In Roslyn, Oct. 18, Nelle (O'Brien), beloved wife of the late Charles Carville. Funeral from her late residence, 139 Washington Ave., Wednesday morning at 8:15 a. m. Requiem high mass at St. Philip's Church at 9 a. m. Relatives and friends kindly invited.

CREEDON—In Boston, Oct. 18, John, beloved husband of Catherine Creedon (nee Toomey). Funeral from his late residence, 9 Highland Ave., Arlington, Oct. 21, at 8:15 a. m. Requiem high mass at St. Agnes' Church at 9 a. m. Relatives and friends kindly invited.

DUNN—In Winthrop, Oct. 18, Winifred G. (nee Goldrop), beloved wife of Augustus De Cosmo Dunn, and mother of Mrs. Ruth Dunn Hall, aged 41 years. Funeral from her late residence, 33 Washington Ave., Wednesday at 8:15 a. m. Requiem mass of requiem at St. John the Evangelist's Church at 10 o'clock. Relatives and friends invited to attend. Please omit flowers.

FAHEY—In Somerville, Oct. 18, Michael W., beloved husband of Sarah M. Fahey (nee Egan), aged 67 years. Funeral from his late home, 121 Medford St., at 8:30 a. m. Services at St. John's Church at 9 o'clock. Relatives and friends kindly invited.

GALWAY—In Newton, Oct. 18, James Galway, 90 years. Funeral service at the residence, 26 Pembroke road, Newton, Wednesday at 2 p. m.

GLEASON—In Cambridge, Oct. 17, Thomas, beloved husband of the late Annie (Sullivan) Funeral from his late home, 305 Hudson St., Wednesday, Oct. 21, at 8:30 a. m., thence high mass of requiem at the Church of the Sacred Heart at 9 o'clock. Relatives and friends invited. Late member of Camden Lodge, B. P. O. E.

HILDRETH—In Dorchester, Oct. 17, Mary L., widow of the late Joseph H. Hildreth, in her 95th year. Services at Tremont Temple, Tremont and Boylston sts., at 2 p. m. Funeral private.

JAGO—In Boston, Oct. 18, Mary E., wife of James H. Jago, Services at Arlington St. Church, East 9th St., Wednesday, Oct. 21, at 3 p. m. Relatives and friends invited.

KEYES—In Somerville, Oct. 18, Sarah Emma Keyes, of 5 Adams St. Funeral services at St. Augustine's Church Wednesday, Oct. 21. Time announced later.

MARENO—In Cambridge, Oct. 16, Frederick, beloved husband of Pauline (Marenet) (nee Champa). Funeral from his late home, 5 King Place, Tuesday, Oct. 20, at 8:30 a. m. Solemn high mass of requiem at St. Mary's Church at 10 o'clock. Relatives and friends invited to attend.

McMAHON—In South Boston, Oct. 18, Catherine M., daughter of Angelin and William F. McMahon. Funeral from her late home, 219 Bolton St., on Wednesday, Oct. 21, at 8:30. Solemn requiem mass at St. Vincent's Church at 9 a. m. Relatives and friends are invited.

McQUILLAN—In East Boston, Oct. 18, Mary, beloved wife of Matthew L. McQuillan and son of Patrick Conway, from his late residence, 811 Bennington st., Wednesday, Oct. 21, at 8:15 a. m. Solemn high mass of requiem at St. Mary's Church at 9 o'clock. Relatives and friends are kindly invited to attend.

MUNCEY—In Winthrop, Oct. 18, Margaret C., beloved daughter of Mary E. (Munce) (nee Dugan). Funeral from her late home, 9 King Place, Tuesday, Oct. 20, at 8:30 a. m. Solemn high mass of requiem at St. Mary's Church at 10 o'clock. Relatives and friends invited.

MURPHY—In Boston, Oct. 17, Wilhelmina, beloved wife of Joseph A. Murphy, and daughter of the late Mary and Thomas Hayes, aged 57 years. Funeral from her late residence, 27 Belcher St., Dorchester, Wednesday, Oct. 21, at 8:30 a. m. Solemn high mass of requiem at St. Peter's Church at 9 o'clock. Relatives and friends invited.

NOONAN—In Boston, Oct. 18, Mary A., widow of Thomas Noonan, aged 84 years. Funeral from her late residence, 27 Belcher St., Dorchester, Wednesday, Oct. 21, at 8:30 a. m. Solemn high mass of requiem at St. Peter's Church at 9 o'clock. Relatives and friends invited.

POWER—In Boston, Oct. 18, Mary E., widow of Thomas Power, aged 84 years. Funeral from her late residence, 27 Belcher St., Dorchester, Wednesday, Oct. 21, at 8:30 a. m. Solemn high mass of requiem at St. Peter's Church at 9 o'clock. Relatives and friends invited.

PRATT—In Boston, Oct. 18, Mary E., widow of Thomas Pratt

EDITORIAL PAGE OF THE **BOSTON EVENING AMERICAN** LARGEST NEW ENGLAND EVENING CIRCULATION

Behold how good and pleasant a thing it is for brethren to dwell together in unity Psalm CXXXIII, I.

This text is suggested by Rabbi Harry Levi of Temple Israel, Boston. The next text will be suggested by the Rev. Laurence H. Blackburn, pastor of the Hedding Methodist Church, Barre, Vt.

TUESDAY, OCTOBER 20, 1931

Six-Hour Day Eventually, Why Not Now?

The time has come for American employers and labor leaders to come to grips with the fundamental facts concerning employment.

Leaders must be reminded that business exists for the SERVICE OF MEN. The ironic maladjustment in industry, with GLUTTED MARKETS on the one hand and UNDERNOURISHED PEOPLE on the other, constitutes a serious indictment of management in the large.

Business has been depressed because executives were slow to discard outmoded ideas.

In order to sustain prosperity through maintaining an adequate home consuming market, business must share with workingmen more liberally the fruits of the improved industrial efficiency, resulting from greater use of labor-saving machinery and from improved technique of operations. Failure to do so precipitated the present crisis.

In emphasizing that the time was at hand for another reduction in the hours of labor, William Randolph Hearst pointed out:

"Labor-saving machinery makes a reduction of hours possible, and, in fact, necessary. Otherwise vast numbers of working people will be thrown out of employment.

"It has been the habit of the employing classes to take the full benefit of labor-saving machinery and capitalize it, depriving the working people of their due share of the benefit.

"The advantage of labor-saving machinery should be distributed to the employers in greater profits, to be sure, and to the consumer in cheaper prices; but, above all, to the working people in shorter hours, better wages and better living conditions."

With the demand and supply of man-power out of balance, American industry should immediately consider ways and means of adjusting itself to the six-hour day.

Routine minds will find many reasons why the proposal will not work. The same negative reaction followed the campaign for an eight-hour day instead of a ten or twelve-hour day.

But, in spite of reactionary rhetoric, the inexorable force of economic pressure is already compelling large scale industrial experiments in spreading jobs among wider groups of men.

A leading industrial statistician estimates that general adoption of the six-hour day would increase the present number of wage-earners in industry alone by at least two million persons.

Under the aegis of the Manufacturing Chemists' Association, leading corporations in the chemical industry have recently inaugurated the six-hour day in order to spread available work among the greatest number of workers.

The president of one of the leading corporations in that industry, in a statement to the Hearst newspapers, declared:

"While the immediate cause of our adopting the plan was emergency relief, it may well be that it will become a permanent policy."

Thus, creative leaders use an acute crisis as an opportunity for building sounder and more humane economic policies.

A leading American cereal manufacturer, who pioneered with the six-hour day, has reported that the productivity per worker has increased 3 per cent to 4 per cent.

The Hearst newspapers accordingly urge enlightened employers and representatives of trade unions to confer immediately to discuss conditions under which the six-hour day in industry may be promptly ushered in.

The proposal is especially timely for public utilities, railroads, foodstuff trades, and other relatively stable industries which are still operating on reasonably full schedules, despite the depression.

Under conditions of prosperity, a six-hour day will enable the worker to enjoy longer leisure, and to develop along cultural lines.

Preaching—Practicing

Hoover Pleads for Jobless; Would Discharge 7000 More Employed

President Hoover broadcasts a nation-wide plea for his jobless fellow citizens while he perfects plans to ADD to their number by the discharge of more than seven thousand from the enlisted force and civilian employes of the Navy.

Mrs. Hoover asks the people of the nation to spend as usual, while the President is preparing to CUT sixty millions of dollars off of urgently needed expenditures for our already inadequate Navy.

If the President is discharging men by the thousand and cutting down expenditures by the million, how can he and his good lady consistently urge the plain public to combat unemployment and to spend as usual?

The President's mentor, Mr. Morgan, who has recently cut wages and salaries throughout the great Steel Trust, might just as well rise and advise employers generally to increase the compensation of the workers.

The sweeping reduction in the naval establishment which the President has ordered the Navy Department to "recommend" is going to have a far more crippling effect upon the effectiveness of the Navy and add a far heavier burden to relief committees the country over than the American people yet realize.

For the proposed reductions in naval personnel are in addition to reductions that have been going on for many months as a result of a Presidential order against re-enlistments.

And the reduction in naval expenditures will be a body blow to American labor the country over, because eighty per cent of the money spent on naval building goes to labor directly and to labor producing materials and supplies from every State in the Union.

If President Hoover would practice what he preaches, he would build up the Navy NOW while construction costs are low and provide useful work for thousands NOW, when the need for employment is urgent and nation-wide.

If President Hoover would only take his eyes off Europe and concentrate his attention on America, he might be able to devise ways and means for improving conditions here at home, which would not be as ridiculously and injuriously inconsistent as are his actual actions compared with his high-sounding, but meaningless, advice.

Mr. Hoover was elected President of the United States of America. His chief concern should be the welfare of the United States and its people, and not the woes of foreign nations.

Boloney Is Right -:- -:- By T. E. Powers

Listen, World!

By Elsie Robinson

Now It Is Fall

Elsie Robinson

NOW IT is fall.
Last week the colors were still oily bright—
Bright emerald leaves against bright cobalt sky,
Bright jade and orange in the garden patch,
Bright purple shadows on the yellow fields,
And, over all, a brassy glare of light
That seemed to clang against the hot, red soil.

Then, suddenly, the brilliant summer broke—
And now the long, low light streams silver cool,
The softened earth is pale as coral ash;
At dawn the cobwebs spread their frail, wet lace
Across the fence rails, and the kitchen smoke
Goes slowly upward in a straight blue wand;
The sparkling air is sharp as mustcat wine;
Against the lilac shadows of the woods
The poplars burn like steady candle flame.

The resting fields are russet, rose and fawn,
Gleaming with light that clinks like thistle-down;
The wheat and oats were long since gathered in,
But now there's harvest of wild-flower seeds,
Acorns and berries, and fat roots of weeds,
Soft strips of bark and woolly floss to line
Snug burrows and warm nests in hollow trees.

All day the ground-squirrels scamper on their trails
That run like tunnels through the tangled grass,
Their fat cheeks bulging with their winter stores;
And busy wood-mice leave a dotted track
That circles zig-zag through the pinkish dust;
The quail run calling through the chapparal,
Or rise, with sudden roar of speckled wings;
The Oaks are filled with crested raiders—
Woodpeckers war with jays for acorn crops—
The air is noisy with their squalling flight;
On mossy boulders striped chipmunks squat
And shred rose-apples with their tiny hands;
A while, at noon, the light lies warm and still
Upon the fields, in a deep amber pool,
Then, from the higher ranges comes the chill
Of lonely miles of newly fallen snow;
A film sweeps like a wing across the sky—
A silence spreads its hush through wood and field—
The shadows flow like water, coldly blue,
Until the earth and sky dissolve in one—
Far off, along the ridge, coyotes howl;
The kitchen light glows warmly down the trail;
The brook's faint lisping wanders like a ghost
Throughout the darkness — and, above the pines,
There floats the watery bubble of the moon.

Copyright, 1931, for the Boston Evening American.

By Edgar A. Guest

Just Folks

Evening Smoke

I saw the blue smoke rising from a little chimney stack,
And I knew somewhere across the fields a man was coming back.
The train that bore me westward went rushing on its way,
But I fancied I could see him as he closed another day.
Fresh smoke it was, I'm certain, for when a fire is old
The wisps that leave the chimney seem thin and worn and cold.
But blue smoke, hale and hearty, informs the weary man
That mother's in the kitchen and supper's in the pan.
Somewhere beyond the woodland I know he trudged along.
A scythe upon his shoulder and on his lips a song;
His day of labor ended, and like as not, thought I,
He's thinking now of steaming stew, topped off with apple pie.
What curious thoughts and fancies beset the homesick man
Who through a Pullman window the landscape turns to scan.
The smoke at evening tells him a husband's coming home
And supper's waiting for him—but he must westward roam.

(Copyright, 1931, Edgar A. Guest)

McIntyre

New York Day by Day

The Black Belt

NEW YORK, Oct. 20—The overpeopled strip of Harlem known as the Black Belt accepts its economic sadnesses with commendatory calm. One cannot walk through Lenox ave. without a prickling qualm that the army of colored jobless are doing less whining than most of us.

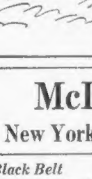

While Sunday afternoon is the gala period, when everybody struts, there seems no time when the street is without a characteristic grin. From upstairs flats float the plunk of the banjo and harmonizing of quartettes. Always music and song.

Lenox ave. offers a variety of street salvationists who are apostles of cheer. One gray haired patriarch from his curb perch cried: "Us cullud folks ain't livin' on chitlins these days. And we ain't grumblin'. We is just poah ole blacks and pow'ful glad we ain't Reds."

All of which emphasizes the diffidence of the American Negro to proselytizing by radicals. In many ways he has been hardest hit by the vast pandemonium that has swept the world. Hundreds in Harlem have not had a day's work in two years.

Aristocrats of the section are naturally theatrical folks whose vogue until recently has been pronounced. Yet the lull on the Rialto coupled with the decline of interest in the sepia revue left many entertainers without work and standing under "The Wishing Tree."

Several extraordinarily fine residences on Striver's Row and Sugar Hill are shuttered and displaying "For Rent" signs. The slump among the railroads has affected another prosperous Harlem set—pullman porters and manicure maids of de luxe trains.

In times of financial stress the colored citizen turns to religion more devoutly than ever. Churches above 125th st. are crowded and several revivals are on. The "numbers" gambling game, which is Harlem's betsetting sin, has had a big drop in suckers.

* * *

Devotion of the late Eddie Dunn to his employer George M. Cohan was symbolized by his will. He left his estate of $5000 entirely to Cohan's beautiful daughter. Helen Dunn had been Cohan's manager and personal representative since the actor's flag waving vaudeville days. His devotion to Cohan took on something of idolatry.

* * *

Dunn was for years featured in Rennold Wolf's sparkling Morning Telegraph column as the parenthesized Eddie (Waistcoat) Dunn, a tribute to his extraordinary, dazzling collection of fancy vests. No weskit was too flamboyant. He had them in zebra stripes, polka dot, blood red and apple green. It may have been an exaggeration but the Rialto reported more than 300 in the mighty array.

* * *

Cohan is not only loyal to old associations but to old scenes. In the summer he still tilts in an old chair in rear of his Broadway theater. He had a gaudy office but it was only a pretense. His real office was in this areaway. In a like manner Cohan has retained an apartment at a midtown hotel by the year. When he is rehearsing or directing a play he lives there.

* * *

Most of us think of Cohan as the jumping jack comedian—a miracle of sprightliness with a nasal twang. And even today it is rather shocking to see instead a sedate gentleman with graying hair—as white almost as that of his beloved father, Jerry.

* * *

Incidentally, a serial writer showed a letter the other day just received from an enthusiastic magazine editor. It read: "I have scanned but thirty-four pages of your latest and already have a racing pulse and febrile tongue. It sings bells and in two places fires off cannon."

* * *

My only fiction effort was a mystery yarn about twenty years ago. It came back with a printed rejection slip but inadvertently an interoffice critique was also returned, reading: "The mystery in this is how it came to be written."

Copyright, 1931, for the Boston Evening American.

Wise Sayings

Criticism, as it was first introduced by Aristotle, was meant as a standard of judging well.
—Johnson.

As the calling dignifies the man, so the man much more advances his calling.
—South.

Joking decides great things. Stronger and better oft than earnest can.
—Milton.

As Noble Lenders

By Garet Garrett

(Reprinted from the Saturday Evening Post of October 17, 1931, by Permission of the Editor)

Take a text from the news as it was printed in the New York Times on Tuesday, June 23, 1931:

"Led by New York, tremendous buying enthusiasm swept over the security and commodity markets of the world yesterday in response to week-end developments reflecting the favorable reception of President Hoover's proposal for a one-year moratorium on war debts and reparations. The world-wide advance in prices added billions of dollars to open-market values, with stocks, bonds, grain, cotton, sugar, silver and lead in heavy demand. Pronounced strength developed in the German bond list, the gains ranging from 2 to 13½ points. . . . United States Government bonds failed to participate in the move, all of them closing behind minus signs."

Everything in the world went up with the single exception of United States Government bonds. And why was that? United States Government bonds were telling why, and telling it loudly to such as would listen. They were telling it in the language of quotations, and this is what they were saying:

"Again this business of saving Europe with American credit! Do you ever count up what it has cost you already? It is becoming more and more costly; and, besides, you may not be saving Europe at all. You may be only inflating her. Better may turn out to be worse."

As it did. The world-wide rise in everything but United States Government bonds was fictitious, a momentary delusion. Worse was to come.

Specifically, the debt-holiday plan was to save Germany from financial collapse and so avert a disaster that had been bound to react in a ghastly manner upon the whole structure of international finance. The first cost to us was reckoned at $250,000,000. That was the sum we should have to forego on account of war debts owing by Great Britain, France, Belgium, Italy and others to the American Treasury.

We could not propose simply that Germany should stop paying reparations for a year to her European creditors. That would have cost Great Britain, France, Belgium, Italy and others too much. They could not afford it. If they had to forego reparations from Germany and still pay interest to the United States Treasury on their American war debts, they would be hurt in their pockets.

So what we proposed was that if Germany's European creditors would give her one year of grace on reparations, the United States would give them one year of grace on their war debt payments to the American Treasury.

The situation was that France, Great Britain, Belgium and others had been collecting as reparations from Germany somewhat more than $400,000,000 a year and paying the United States on account of their war debts to the American Treasury a little less than $250,000,000 a year.

Thus a general international war-debt holiday to save Germany would cost them the difference, or more than $150,000,000. Great Britain had been collecting from her war debtors only $50,000,000 more than she has been paying to the United States on account of her own American war debt; and she was willing.

But France had been collecting from Germany $100,000,000 more than she had been paying out on account of her war debt, and she was unwilling. After long and painful negotiations it was agreed, for the sake of the debt-holiday plan and to save Germany, that France should receive special treatment.

An irreducible portion of her reparations money would be paid by Germany to the International Bank at Basle and then reloaned by France to Germany under a new arrangement. Everybody else took German's word for it.

Thus the plan took effect. It cost us $250,000,000. Well, a little more. While Germany's European creditors were debating the plan and higgling over what it was going to cost them, the Federal Reserve Bank in New York made a direct loan to the German Reichsbank to keep it open.

How much that loan was is not precisely known, because the Bank of England and the Bank of France participated in it. Say it was $50,000,000. Then it had cost us altogether $300,000,000 to save Germany. Was it not cheap enough? More than Germany, we supposed we had averted a financial crash in the whole of Europe.

We really thought we had done a grand thing; we read every morning in the newspapers that it was a grand thing. The diplomats and chancelleries of Europe were saying so in typewritten slips or in interviews, and the American correspondents were quoting them to us by cable.

But the typewritten words of diplomats and chancelleries are purposefully suave. What people, even the diplomats, were really thinking and saying was different. The least unpleasant of what the once allied nations were saying was:

"This is the beginning of the end of our hateful war debts to the United States Treasury. Uncle Shylock has been insisting that German reparations have nothing whatever to do with our war debts to America. But now he admits that if we cannot collect reparations from Germany, neither can we pay our war debts to the United States. That principle is implicit in the debt-holiday plan, since it includes both German reparations and our war debts to the American Treasury in one scheme of relief.

"Moreover, it is admitted that Germany cannot pay reparations unless she can continue to borrow American money to pay them with. So either America must go on lending Germany the money to pay us reparations or cancel our debts to the American Treasury."

Here note that the one fixed point in German foreign policy is to get rid of reparations and that the one unalterable idea in the foreign policy of the former allies—our associates in the war—is to get rid of their debts to the American Treasury.

(To be continued)

What Do You Know?

KNOWLEDGE TEST ABOUT OLD BOSTON

1. Where was the Boston Latin School located over a century ago?
2. Who and in what year was fined 100 pounds in Boston for calling a judge a jackass?
3. What wages did servant girls receive in Boston over a century ago?
4. Mention three men who are justly credited with bringing about the success of the American Revolution?

Answers to today's test:

1. On the site of the Parker House, School st. Its master was J. Bigelow, father of John F. Bigelow, once mayor of Boston. 2. Capt. Stone was fined, in 1640, 100 pounds and prohibited from coming to Boston without the Governor's consent on the penalty of death. 3. One dollar a week. 4. George Washington, military leader; Benjamin Franklin, for obtaining the aid of France, and Robert Morris, for his continued financial aid.